

H. Tejeda
1-28-21
Reviewed

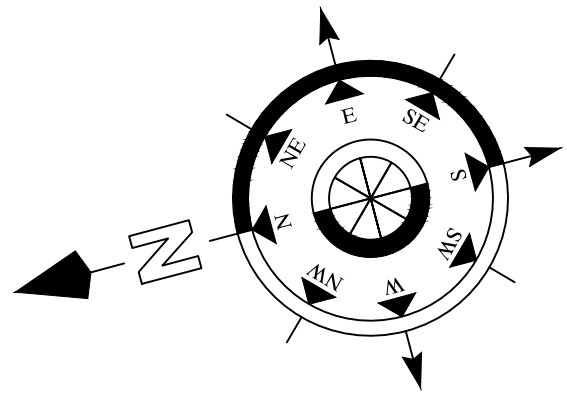

Verify all Dimensions
Prior to Construction

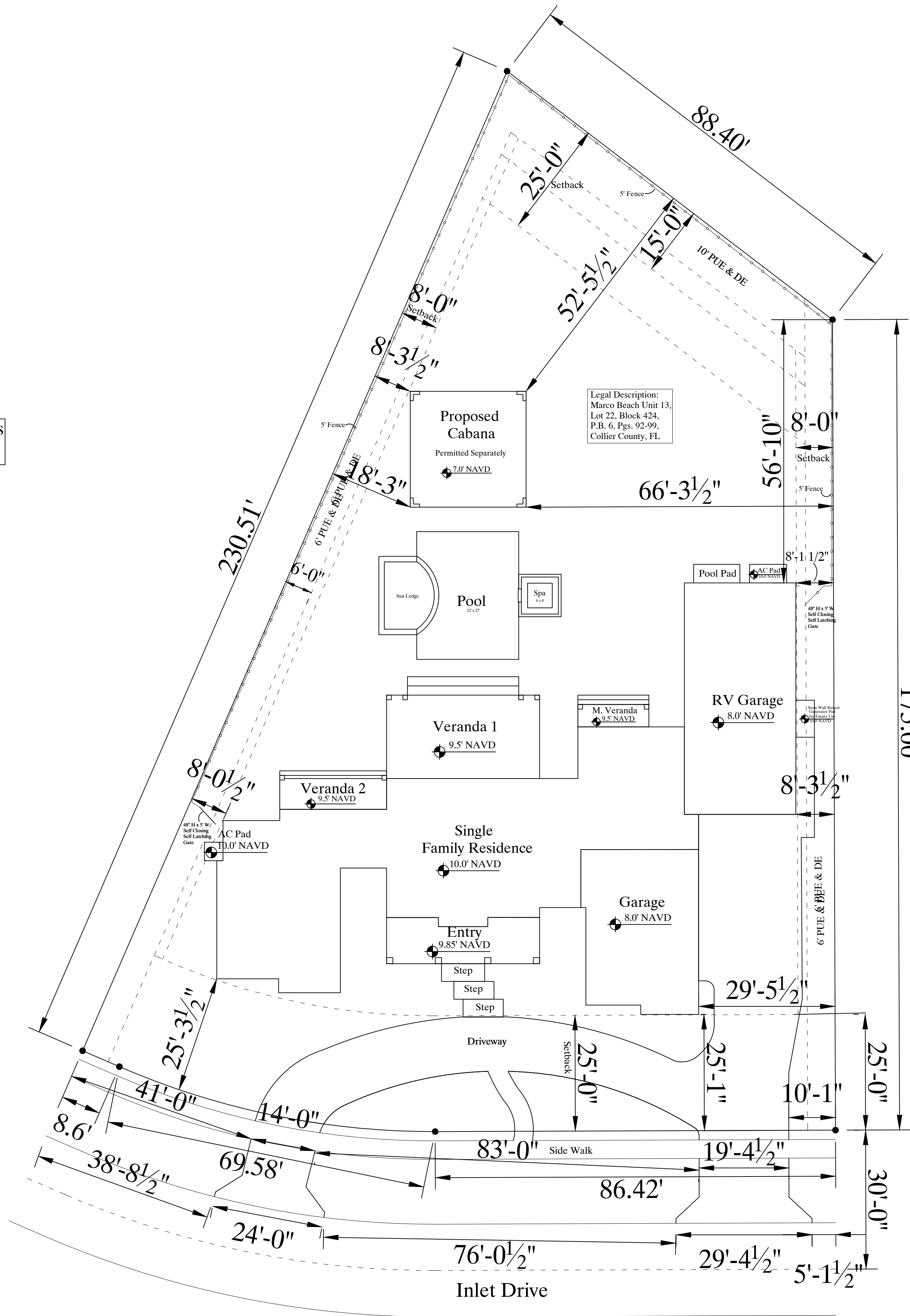

Legal Description:
Marco Beach Unit 13,
Lot 22, Block 424,
P.B. 6, Pgs. 92-99,
Collier County, FL

DESIGNER DISCLAIMER: Great care and effort has gone into the design and completion of these construction drawings. However, Design Drafting of Naples Inc., has not been contracted to provide site supervision or field inspection services and has no control over the construction materials, methods, or sequencing used by the builder. For these reasons as well as variations in local building codes, Design Drafting of Naples Inc., assumes no responsibility for any damages, including structural failures resulting from errors or omissions in these construction drawings. Work must be done in compliance with all state and local building codes. Contractor shall verify all dimensions prior to construction and ordering of materials and notify engineer or architect and designer of any discrepancies. Design Drafting of Naples Inc. assumes no liability for location of the structure on the site. By use of these plans the contractor agrees to assume full responsibility and any cost for noncompliance of this paragraph.

RESIDENCE SQ FT TABLE	
1st Floor Living	2994
2nd Floor Living	735
	3729
Veranda 2	169
Entry Porch	309
Veranda 1	594
RV Garage	1189
Garage	856
M. Veranda	74
Subtotal Non Living	3191
TOTAL	6920

DESIGN PARAMETERS:	
APPLICABLE CODES:	
BUILDING CODES: FLORIDA BUILDING CODE 6TH EDITION (2017) BUILDING, FLORIDA BUILDING CODE 6TH EDITION (2017) RESIDENTIAL, FLORIDA BUILDING CODE 6TH EDITION (2017) EXISTING BUILDING.	
MECHANICAL CODE : FLORIDA BUILDING CODE 6TH EDITION (2017) MECHANICAL PLUMBING CODE : FLORIDA BUILDING CODE 6TH EDITION (2017) PLUMBING FUEL GAS CODE: FLORIDA BUILDING CODE 6TH EDITION (2017) FUEL GAS ELECTRICAL CODE : 2014 NATIONAL ELECTRIC CODE 6th EDITION FLORIDA FIRE PREVENTION CODE*	
ACCESSIBILITY CODE : FLORIDA BUILDING CODE 6TH EDITION (2017) ACCESSIBILITY ENERGY CODE : FLORIDA BUILDING CODE 6TH EDITION (2017) ENERGY CONSERVATION	
METHOD OF DESIGN: DESIGNED PURSUANT TO FLORIDA BUILDING CODE AND SECTION 1609	
<div>BUILDING OCCUPANCY CLASSIFICATION:</div> <div><div><input type="checkbox"/> Group A - Assembly</div><div><input type="checkbox"/> Group B - Business</div><div><input type="checkbox"/> Group D - Day Care Center</div><div><input type="checkbox"/> Group E - Education</div><div><input type="checkbox"/> Group F - Factory Industrial</div><div><input type="checkbox"/> Group H - Hazardous</div><div><input type="checkbox"/> Group I - Institutional</div><div><input type="checkbox"/> Group M - Mercantile</div><div><input checked="" type="checkbox"/> Group R - Residential</div><div><input type="checkbox"/> Group S - Storage</div></div> <div><div>BUILDING CONSTRUCTION TYPE:</div><div><div><input type="checkbox"/> TYPE I-A</div><div><input type="checkbox"/> TYPE I-B</div><div><input type="checkbox"/> TYPE II-A</div><div><input type="checkbox"/> TYPE II-B</div><div><input type="checkbox"/> TYPE III-A</div><div><input type="checkbox"/> TYPE III-B</div><div><input checked="" type="checkbox"/> TYPE V-B</div><div><input type="checkbox"/> TYPE IV</div><div><input type="checkbox"/> TYPE V-A</div></div></div> <div><div>WINDBORNE DEBRIS REGION:</div><div><div><input type="checkbox"/> NO</div><div><input checked="" type="checkbox"/> YES</div><div><div><input checked="" type="checkbox"/> IMPACT RESISTANT GLAZING</div><div><input type="checkbox"/> IMPACT RESISTANT COVERING</div><div><input type="checkbox"/> COMBINATION OF IMPACT RESISTANT GLAZING AND COVERING</div><div><input type="checkbox"/> N/A</div></div></div></div>	<div><div>EXPOSURE CATEGORY: 170 MPH WIND ZONE</div><div><div><input type="checkbox"/> A<input checked="" type="checkbox"/> C</div><div><input type="checkbox"/> B<input type="checkbox"/> D</div></div><div><div>INTERNAL PRESSURE COEFFICIENTS:</div><div><div><input type="checkbox"/> 0.00 (OPEN)</div><div><input checked="" type="checkbox"/> + 0.18, - 0.18 (ENCLOSED)</div><div><input type="checkbox"/> + 0.55, -0.55, (PARTIALLY ENCLOSED)</div></div></div></div> <div><div>FLOOD ZONE : AE 9' +1'= 10' N.A.V.D.</div></div>

Scope of Work:
Proposed Single Family
Residence as Shown

Plan Sheet Index:

1. Cover Sheet / Index / Site Plan
- 1-D. Drainage Plan
2. Foundation Note Plan
3. First Floor Plan
4. Second Floor Plan & Dimension Plan
5. First Floor Dimension Plan
6. Front & Rear Elevation
7. Left & Right Elevation
8. Roof Plan
9. First Floor Electrical Plan
10. Second Floor Electrical Plan & Electrical Details
11. Construction Details
12. Construction Details

COVER SHEET / INDEX / SITE PLAN

SCALE 1" = 15'

SEAL FOR STRUCTURAL
COMPONENTS ONLY
CLIENT: DESIGN DRAFTING OF NAPLES
Structural/ Plumbing/Electrical/
Mechanical Engineering

MICHAEL D. STEWART, PE
FLA REG. #72459
5330 SW 11th CT
Cape Coral, FL
Cell: (239)-292-7670
Email: MStewart@MStewartPE.com

Pride Construction

Proposed Spec Residence

SHEET #
1

JOB ADDRESS:

839 Inlet Dr.

239-774-1976

DESIGN DRAFTING
OF NAPLES INC.

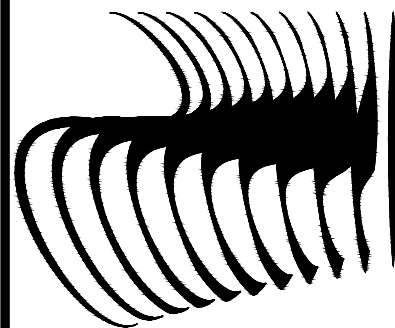

Drafting & Design Consultant
239-594-8940 Phone

9-6-20