

MARCO ISLAND FERTILIZER ORDINANCE

REMEMBER THESE FERTILIZER TIPS:

- ☞ More is not better!
- ☞ Use slow release fertilizers
- ☞ Always follow package directions
- ☞ Fertilize when the grass is actively growing
- ☞ Don't fertilize before a heavy rain
- ☞ Measure your yard to determine how much fertilizer to buy

DO:

- ☞ Include the nutrient loadings in reclaimed water used for irrigation in fertilizer calculations
- ☞ Use a spreader deflector shield when fertilizing via a rotary or broadcast spreader
- ☞ Email to get a permit 24 hours before any commercial fertilizer application*

*All commercial fertilizer applicators must possess and carry the Florida Department of Agriculture and Consumer Services (F.D.A.C.S.) Limited Fertilizer Applicator Certification pursuant to Rule 5E-14.117, F.A.C.

Flip to Other Side for Don'ts

HELP KEEP YOUR WATERWAYS AND WILDLIFE SAFE.



MARCO ISLAND FERTILIZER ORDINANCE

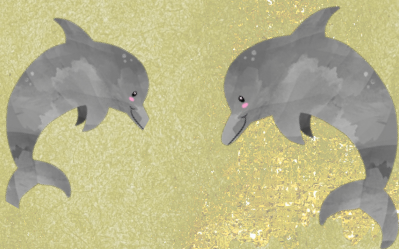

DON'T:

- ☞ Apply fertilizer June 1 to September 30 or when heavy rainfall is expected
- ☞ Apply fertilizer more than 4 times per year*
 - *No less than 50% slow release with maximum 1 lb/1,000 sq ft per application or maximum 4 lbs/1,000 sq ft per year.
 - *Fertilizer may ONLY be applied 4 times per year.
- ☞ Apply any Phosphorus (with the exception of a soil test for deficiency**)
 - ** Soil test for deficiency verified by an approved test performed at the University of Florida/Institute of Food and Agricultural Services (UF/IFAS) Extension Soil Testing Laboratory, a state certified or other pre-approved laboratory.
- ☞ Spread fertilizer on impervious surfaces (concrete, asphalt, pavers, etc.)
- ☞ Spread fertilizer within 10 feet of a waterbody, lake, wetland, or storm drain
- ☞ Let grass clippings, vegetative matter, or debris get washed, swept, or blown into waterbodies, stormwater drains, ditches, conveyances, wetlands, sidewalks, or roadways

Flip to Other Side for Dos and Tips

**HELP KEEP YOUR
WATERWAYS AND WILDLIFE SAFE.**

MARCO ISLAND FERTILIZER ORDINANCE

REMEMBER THESE FERTILIZER TIPS:

- ☞ More is not better!
- ☞ Use slow release fertilizers
- ☞ Always follow package directions
- ☞ Fertilize when the grass is actively growing
- ☞ Don't fertilize before a heavy rain
- ☞ Measure your yard to determine how much fertilizer to buy

DO:

- ☞ Include the nutrient loadings in reclaimed water used for irrigation in fertilizer calculations
- ☞ Use a spreader deflector shield when fertilizing via a rotary or broadcast spreader
- ☞ Email to get a permit 24 hours before any commercial fertilizer application*

*All commercial fertilizer applicators must possess and carry the Florida Department of Agriculture and Consumer Services (F.D.A.C.S.) Limited Fertilizer Applicator Certification pursuant to Rule 5E-14.117, F.A.C.

Flip to Other Side for Don'ts

HELP KEEP YOUR WATERWAYS AND WILDLIFE SAFE.



MARCO ISLAND FERTILIZER ORDINANCE

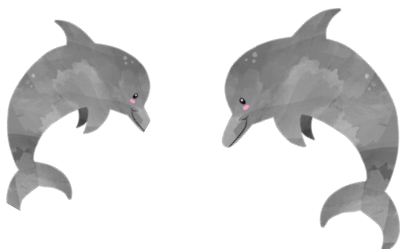

DON'T:

☞ Apply fertilizer June 1 to September 30 or when heavy rainfall is expected

☞ Apply fertilizer more than 4 times per year*

*No less than 50% slow release with maximum 1 lb/1,000 sq ft per application or maximum 4 lbs/1,000 sq ft per year.

*Fertilizer may ONLY be applied 4 times per year.

☞ Apply any Phosphorus (with the exception of a soil test for deficiency**)

** Soil test for deficiency verified by an approved test performed at the University of Florida/Institute of Food and Agricultural Services (UF/IFAS) Extension Soil Testing Laboratory, a state certified or other pre-approved laboratory.

☞ Spread fertilizer on impervious surfaces (concrete, asphalt, pavers, etc.)

☞ Spread fertilizer within 10 feet of a waterbody, lake, wetland, or storm drain

☞ Let grass clippings, vegetative matter, or debris get washed, swept, or blown into waterbodies, stormwater drains, ditches, conveyances, wetlands, sidewalks, or roadways

Flip to Other Side for Dos and Tips

HELP KEEP YOUR WATERWAYS AND WILDLIFE SAFE.

Rack card printing

Printing 2 sided, full color, 250 cards

Office Depot		
	Uncoated finish	Glossy finish 1 side only
	82.45	82.45
Vista Print		
	Standard Matte (10 pt card stock)	Premium Matte (16 pt card stock)
	68.75	79.06
U Printing		
	Gloss (16 pt card stock)	Matte (16 pt card stock)
	93.83	100.40