



REVISIONS	BY
06-19-19	DV

## EXTERIOR ELEVATIONS

**Watt**  
**DESIGNS**

*Dave Wain*

2239-353-1815 FAX: 239-353-3406

33825 BECK BLVD #702, NAPLES, FL 34114

## STORAGE BUILDING

**FLORIDA BUILT TIGHT GENERAL CONTRACTOR**

THIS ITEM HAS BEEN DIGITALLY SIGNED AND SEALED  
UNPRINTED COPIES OF THIS DOCUMENT ARE NOT CONSIDERED SIGNED AND SEALED  
AND THE SIGNATURE MUST BE VERIFIED ON ANY ELECTRONIC COPIES.  
ELECTRONIC SIGNATURE & SEAL ALLOWED PER FLORIDA STATUTE 471.028 (1)

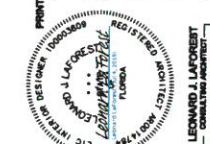

SHEET: A1

**LEGAL**  
LOT-----12  
BLOCK----777  
UNIT-----4R  
MARCO BEACH SUBDIVISION  
921 WINDWARD DRIVE  
CITY OF MARCO ISLAND, FL.

OF 5 SHEET

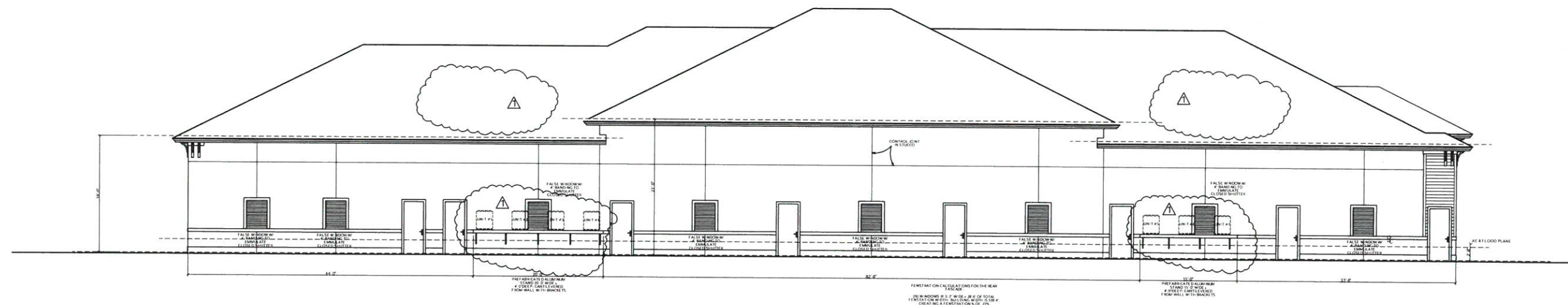
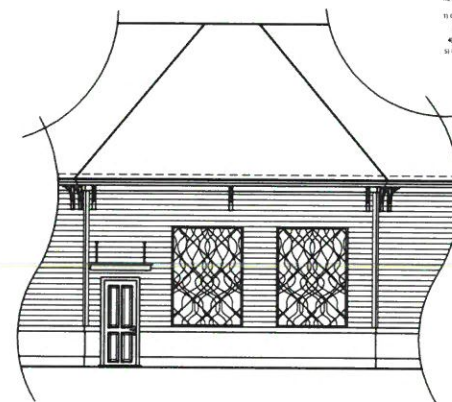
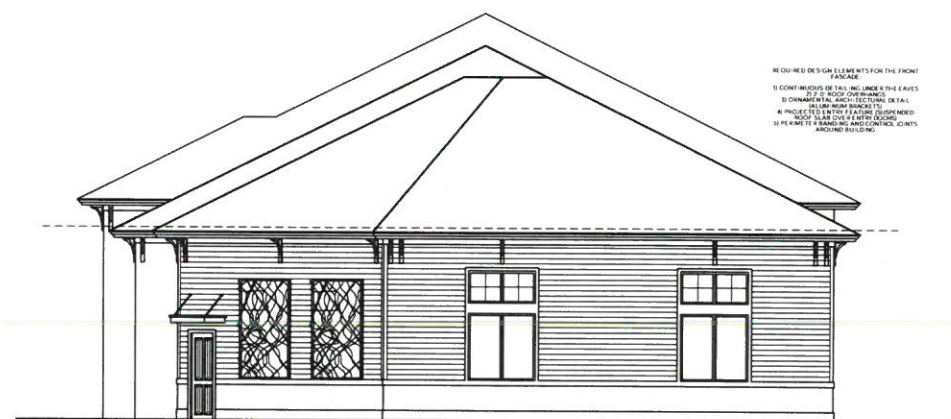
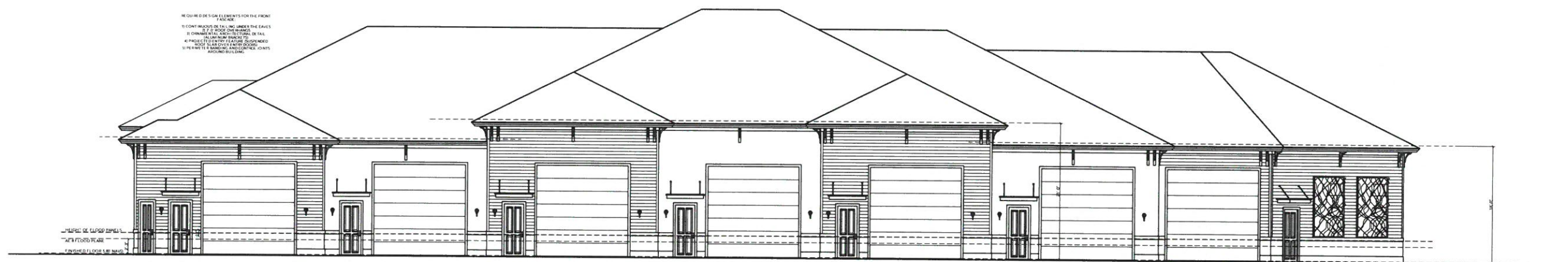



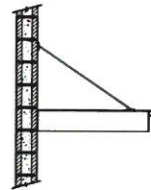
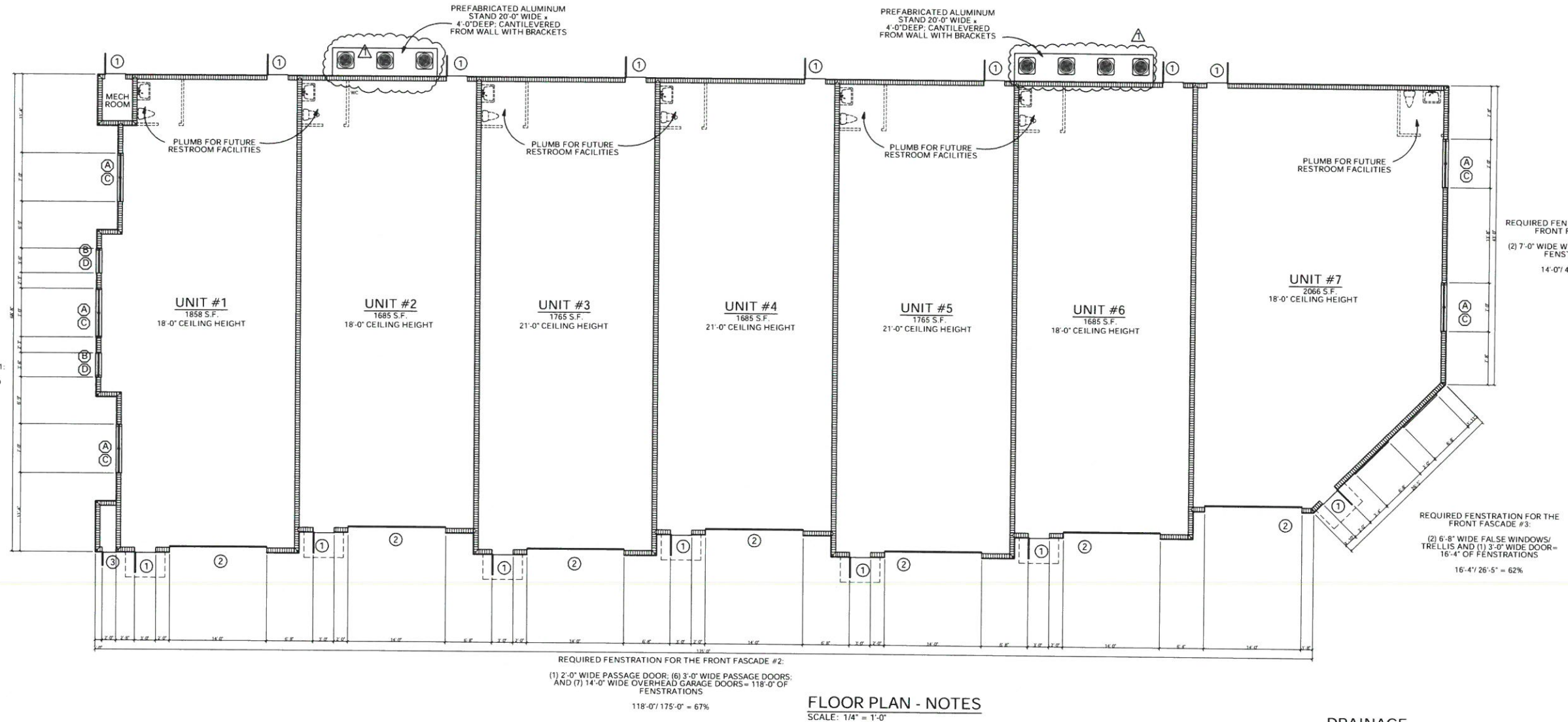

AREA CALCULATIONS  
TOTAL BUILDING FOOTPRINT 12,538 SF

WALL HATCH LEGEND  
MASONRY WALL

#### DOOR SCHEDULE

MARK	QTY.	SIZE	TYPE	MANUFACTURER	EXTERIOR OPENING PROTECTION
①	15	3'-0" x 8'-0"	3080 EXTERIOR SWING DOOR	THERMA TRU	RATED FOR 170 M.P.H.
②	7	14'-0" x 14'-0"	OVERHEAD GARAGE DOOR	CLOPAY	RATED FOR 170 M.P.H.
③	1	2'-0" x 8'-0"	2080 EXTERIOR SWING DOOR	THERMA TRU	RATED FOR 170 M.P.H.

ALL HEAD HEIGHTS ARE MEASURED FROM THE FLOOR THE WINDOW IS LOCATED ON, UNLESS OTHERWISE NOTED

#### WINDOW SCHEDULE

MARK	QTY.	SIZE	TYPE	MANUFACTURER	EXTERIOR OPENING PROTECTION	HEAD HEIGHT
(A)	5	7'-0" x 6'-4"	FIXED GLASS WINDOW	PGT	IMPACT GLASS	10'-0" AFF
(B)	2	3'-6" x 6'-4"	FIXED GLASS WINDOW	PGT	IMPACT GLASS	10'-0" AFF
(C)	5	7'-0" x 3'-0"	FIXED GLASS WINDOW	PGT	IMPACT GLASS	14'-0" AFF
(D)	2	3'-6" x 3'-0"	FIXED GLASS WINDOW	PGT	IMPACT GLASS	14'-0" AFF

#### DRAINAGE

SEE CIVIL ENGINEERS DRAWINGS

#### LANDSCAPING

SEE DRAWINGS PROVIDED BY OTHERS

#### PROJECT INFORMATION

BUILDING OCCUPANCY: WAREHOUSE (GROUP C5)  
LIVE LOADS (PSF): FIRST FLOOR 50 PSF - SECOND FLOOR - N/A  
BUILDING AREA: FIRST FLOOR - 12,538 SF - SECOND FLOOR - N/A  
FEMA FLOOD ZONE: AE 8 PER FIRM MAP OF 05-16-2012  
GRADE ELEV. OF LOWEST FLR. 5.33' N.A.V.D. LOCATED @ GARAGE DOOR  
ELEVATION OF FIRST HABITABLE FLR. 5.33' N.A.V.D.  
HEIGHT OF BUILDING ABOVE GRADE: 29'-6" NO. OF STORIES 1  
TYPE OF CONSTRUCTION (FBC CLASSIFICATION): V-SPRINKLED

THESE PLANS HAVE BEEN PREPARED IN ACCORDANCE WITH THE PROVISIONS OF THE FLORIDA BUILDING CODE - BUILDING (FBC, 6th EDITION); AND THE FLORIDA FIRE PREVENTION CODE (6th EDITION, AS ADOPTED JANUARY 2015) USING THE FOLLOWING CRITERIA:

- A) "MINIMUM DESIGN LOADS FOR BUILDINGS AND OTHER STRUCTURES" (ASCE 7-10 USING "C & C" METHOD)  
B) BASIC WIND SPEED: 170 M.P.H. (MEETS OR EXCEEDS REQUIREMENTS)  
C) WIND EXPOSURE: EXPOSURE "B"  
D) INTERNAL PRESSURE COEFFICIENT: +/- 0.18 / ENCLOSED  
E) BUILDING RISK CATEGORY: II

#### LEGAL

LOT 12  
BLOCK 777  
UNIT 4R  
MARCO BEACH SUBDIVISION  
921 WINDWARD DRIVE  
CITY OF MARCO ISLAND, FL.

REVISIONS	BY
06-19-19	DV

FLOOR PLAN W/  
NOTES AND SCHEDULES



Dave Waincott  
DESIGNS

239-363-1816 FAX: 239-363-3406

3625 BECK BLVD #702, NAPLES, FL 34114

STORAGE BUILDING

FLORIDA BUILT TIGHT GENERAL CONTRACTOR

THIS ITEM HAS BEEN DIGITALLY SIGNED AND SEALED  
PRINTED COPY OF THIS DOCUMENT ARE NOT CONSIDERED BOUND AND SEALED  
AND THE SIGNATURE OF THE DESIGNER IS REQUIRED FOR ANY E-DESIGN COPY.  
ELECTRONIC SIGNATURE & SEAL ALLOWED PER FLORIDA STATUTE #71.08 (1)



DATE: 04-15-2019  
SCALE: 1/8" = 1'-0"  
DRAWN: DAVE W  
JOB: 2019-132  
SHEET: A2

OF 5 SHEET