

ROSE MARINA RESTAURANT

CITY OF MARCO ISLAND, FLORIDA

PREPARED BY:



PlaceMaker Design Studio, LLC
415 Plaza Drive · Dunedin, Florida 34698
Phone: 727-726-6124
LC26000415

TREE PRESERVATION PLAN LANDSCAPE PLAN IRRIGATION PLAN

LANDSCAPE PERMIT SET
09 MARCH 2026 (REVISED)

OWNER:

Rose Marina
951 Bald Eagle Drive
Naples, FL 34145

PREPARED FOR:

Wannemacher Jensen Architects, Inc.
180 Mirror Lake Drive North
St. Petersburg, Florida 33701-3214
Phone: 727-822-5566



PROJECT LOCATION
N.T.S.

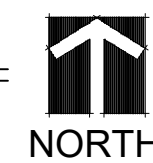

INDEX OF SHEETS

0	COVER SHEET
TP1	TREE PRESERVATION PLAN
TP2	TREE PRESERVATION PLAN
L1	LANDSCAPE PLAN
L2	LANDSCAPE PLAN
L3	LANDSCAPE PLAN
L4	LANDSCAPE PLAN
L5	PLANT SCHEDULE
L6	LANDSCAPE NOTES
L7	LANDSCAPE DETAILS
L8	LANDSCAPE DETAILS
L9	LANDSCAPE SPECIFICATIONS
IR1	IRRIGATION PLAN
IR2	IRRIGATION PLAN
IR3	IRRIGATION PLAN
IR4	IRRIGATION PLAN
IR5	IRRIGATION SCHEDULE
IR6	IRRIGATION NOTES AND DETAILS
IR7	IRRIGATION DETAILS
IR8	IRRIGATION DETAILS
IR9	IRRIGATION SPECIFICATIONS

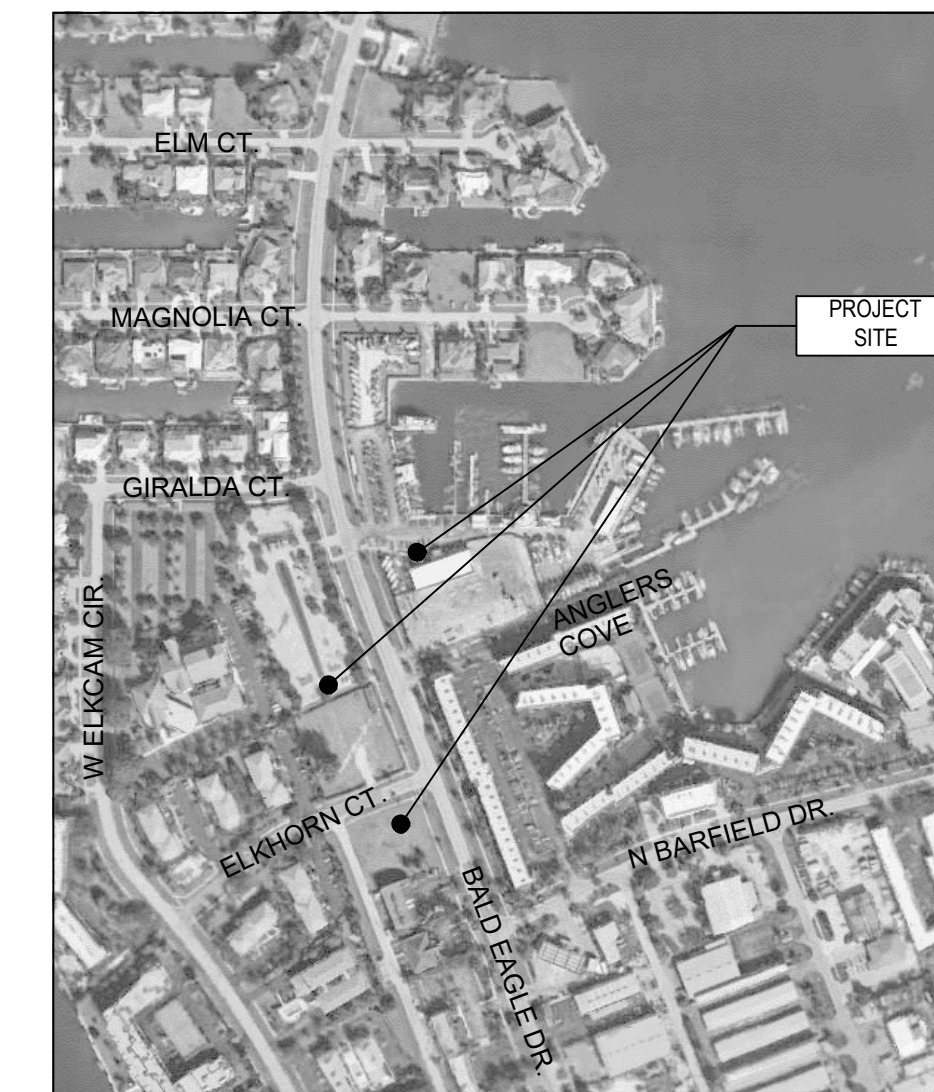

PROJECT SITE MAP
N.T.S.

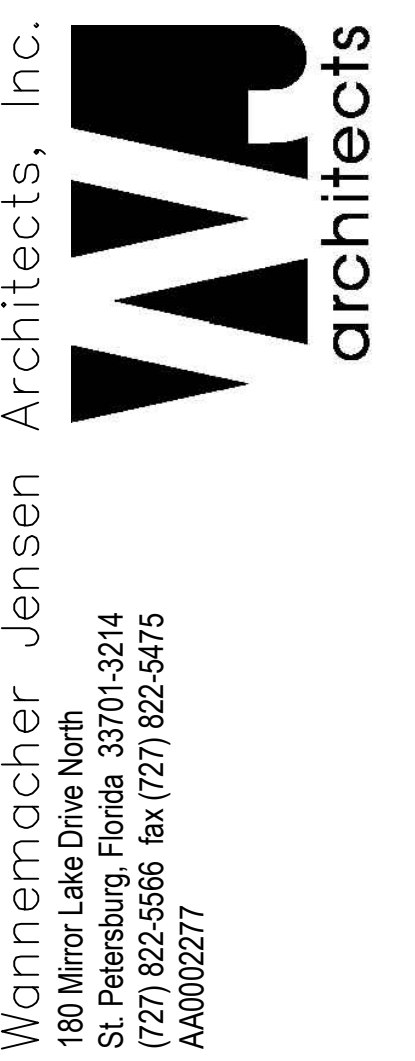
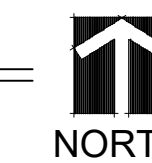

THE ARCHITECTS COMMON LAW COPYRIGHT AND OTHER PROPERTY RIGHTS ARE HEREBY RESERVED. NO PART OF THIS DOCUMENT OR ANY SPECIFICATIONS PRODUCED BY THE ARCHITECT OR ANY OTHER PARTY SHALL BE REPRODUCED OR TRANSMITTED IN ANY FORM OR BY ANY MEANS, ELECTRONIC OR MECHANICAL, WITHOUT WRITTEN PERMISSION OF THE ARCHITECT. ANY UNAUTHORIZED REPRODUCTION OR TRANSMISSION OF THIS DOCUMENT OR ANY SPECIFICATIONS PRODUCED BY THE ARCHITECT SHALL BE AT THE USER'S SOLE RISK AND WITHOUT LIABILITY TO THE ARCHITECT. THE ARCHITECT'S LIABILITY IS LIMITED TO THE BEST OF THE ARCHITECT'S KNOWLEDGE AND BELIEF AT THE TIME OF THE ORIGINAL DESIGN AND CONSTRUCTION. THE ARCHITECT'S LIABILITY IS LIMITED TO THE BEST OF THE ARCHITECT'S KNOWLEDGE AND BELIEF AT THE TIME OF THE ORIGINAL DESIGN AND CONSTRUCTION. THE ARCHITECT'S LIABILITY IS LIMITED TO THE BEST OF THE ARCHITECT'S KNOWLEDGE AND BELIEF AT THE TIME OF THE ORIGINAL DESIGN AND CONSTRUCTION. THE ARCHITECT'S LIABILITY IS LIMITED TO THE BEST OF THE ARCHITECT'S KNOWLEDGE AND BELIEF AT THE TIME OF THE ORIGINAL DESIGN AND CONSTRUCTION.

Prepared By:
PlaceMaker Design Studio, LLC
415 Plaza Drive · Dunedin, Florida 34698
Phone: 727-726-6124
LA6667069
Contact: Chris Anuszkiewicz, RLA
Email: chris@placemakerdesignstudio.com
Website: www.placemakerdesignstudio.com
© 2024 PlaceMaker Design Studio, LLC

Digitally signed by Christopher J Anuszkiewicz
DN: c=US, o=PlaceMaker Design Studio LLC, dnQualifier=421410000001198, o=CDC29F600119380, cn=Christopher J Anuszkiewicz
Date: 2024.03.09 10:02:21 -0400

ROSE MARINA RESTAURANT
Marco Island, Florida

Project Number

Distribution

ISSUE	DATE
SDP SUBMITTAL	06/14/2024
COMMENTS	09/20/2024
COMMENTS	05/15/2025
COMMENTS	07/28/2025
COMMENTS	08/19/2025
COMMENTS	10/16/2025
COMMENTS	03/09/2026

CALL SUNSHINE
811
IT'S THE LAW IN FLORIDA
BEFORE YOU DIG!
CALL SUNSHINE STATE ONE CALL OF FLORIDA
AT LEAST TWO FULL BUSINESS DAYS
BEFORE DIGGING OR DISTURBING EARTH
1-800-432-4770

COVER
0

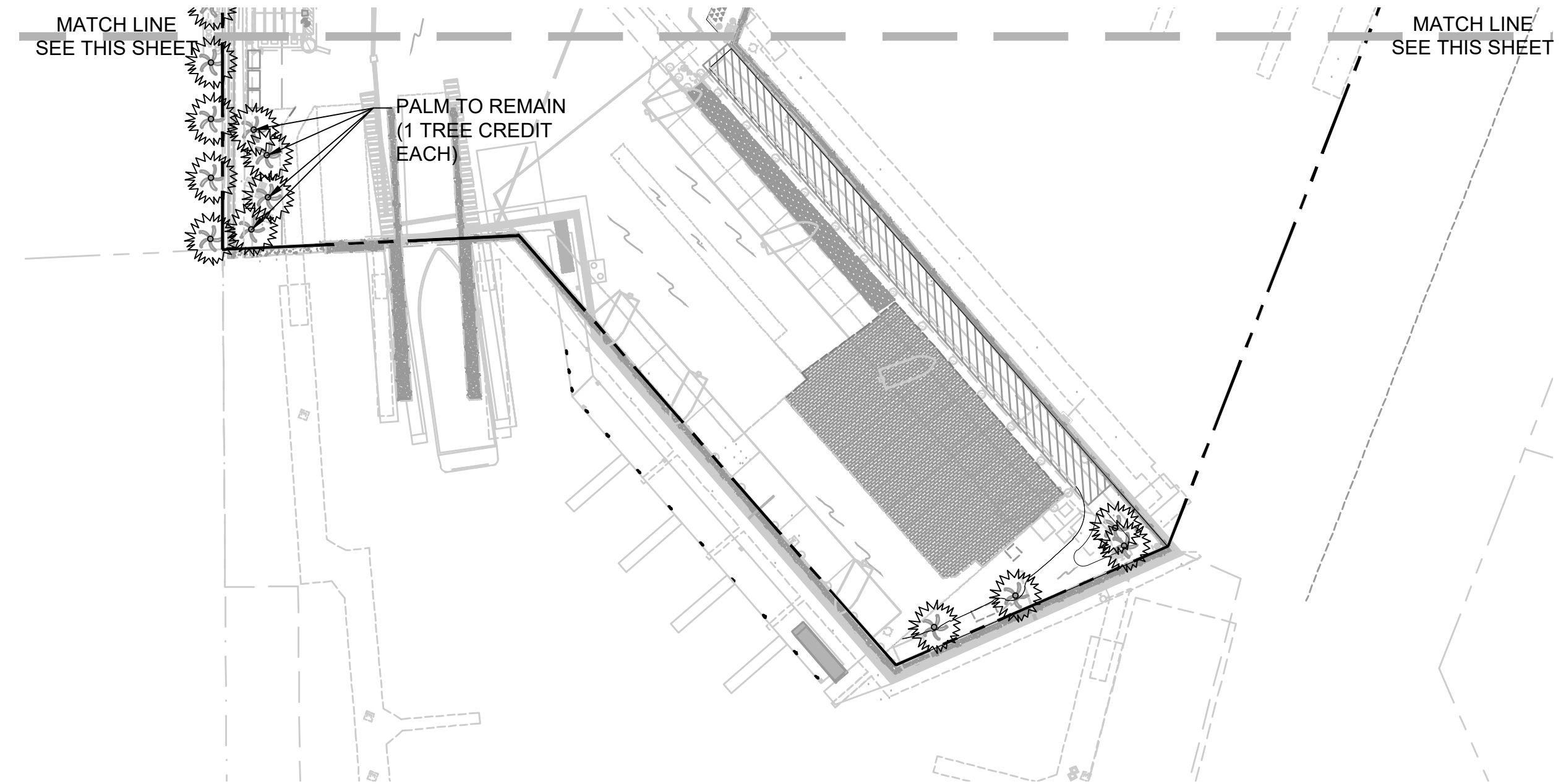
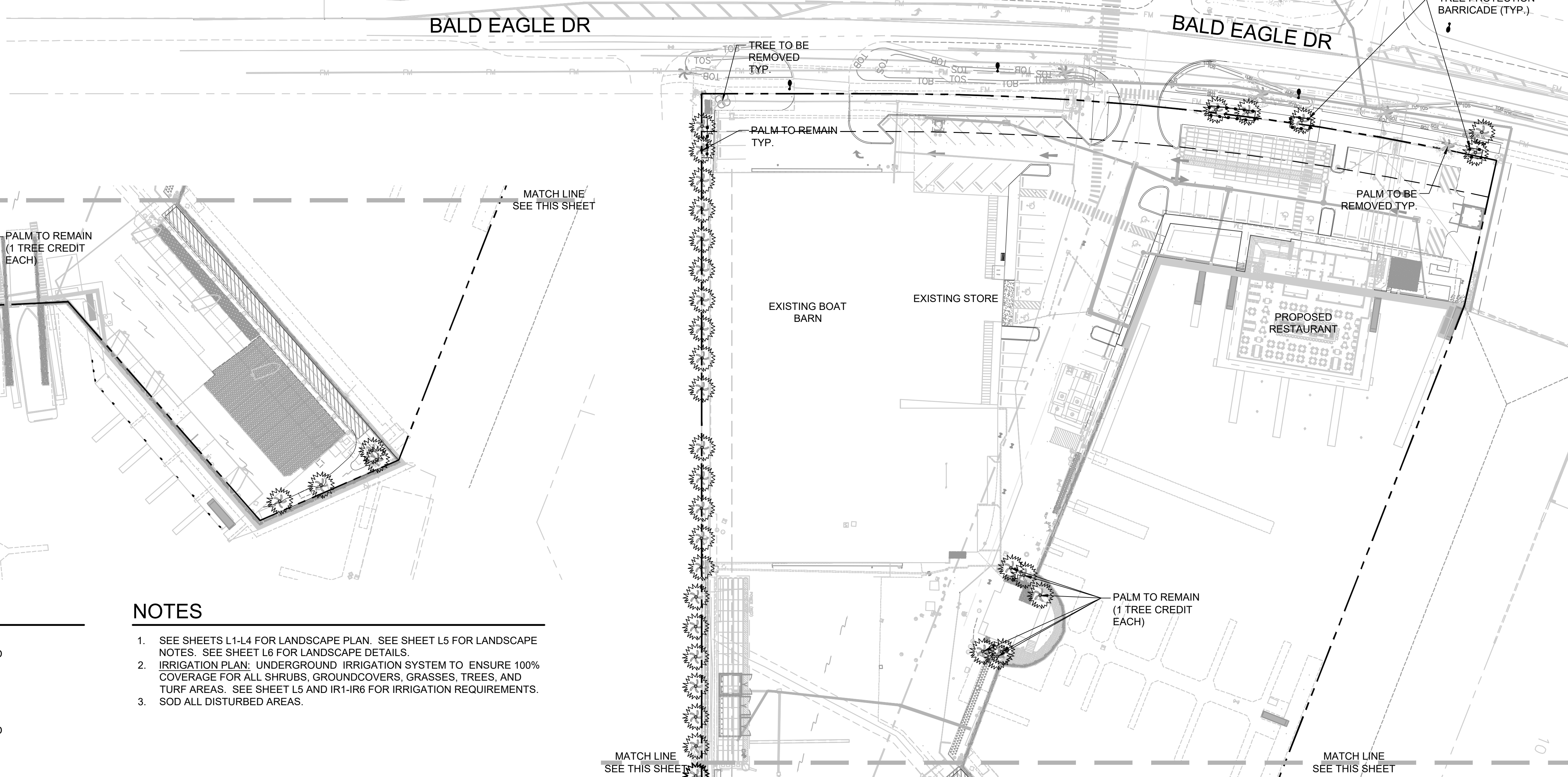
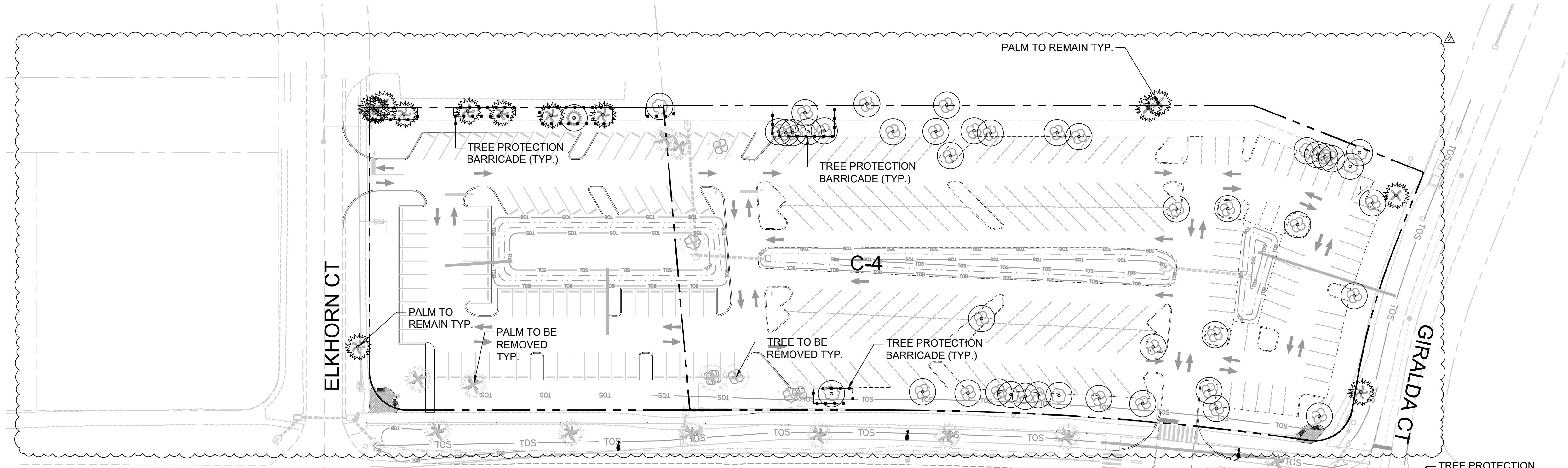

LEGEND

- TREE TO BE REMOVED
- TREE TO REMAIN
- PALM TO BE REMOVED
- PALM TO REMAIN
- TREE BARRICADES
- ROOT PRUNING BY ISA CERTIFIED ARBORIST PRIOR TO CONSTRUCTION

- NOTES**
- SEE SHEETS L1-L4 FOR LANDSCAPE PLAN. SEE SHEET L5 FOR LANDSCAPE NOTES. SEE SHEET L6 FOR LANDSCAPE DETAILS.
 - IRRIGATION PLAN: UNDERGROUND IRRIGATION SYSTEM TO ENSURE 100% COVERAGE FOR ALL SHRUBS, GROUNDCOVERS, GRASSES, TREES, AND TURF AREAS. SEE SHEET L5 AND IR1-IR6 FOR IRRIGATION REQUIREMENTS. SOD ALL DISTURBED AREAS.
 -

CALL SUNSHINE
811
IT'S THE LAW IN FLORIDA

BEFORE YOU DIG!
CALL SUNSHINE STATE ONE CALL OF FLORIDA
AT LEAST TWO FULL BUSINESS DAYS
BEFORE DIGGING OR DISTURBING EARTH
1-800-432-4770

NORTH

GRAPHIC SCALE
0' 20' 40' 80'

Wannemacher Jensen Architects, Inc.
180 Mirror Lake Drive North
St. Petersburg, Florida 33701-3214
(727) 822-5566 fax (727) 822-5475
AA0002277

Prepared By:
PlaceMaker Design Studio, LLC
415 Plaza Drive, Suite 100
Dunedin, FL 34628
Phone: 727-226-6124
LA6667069
Contact: Chris Anuszkiewicz, RLA
Email: chris@placemakerdesignstudio.com
Website: www.placemakerdesignstudio.com
©2024 PlaceMaker Design Studio, LLC

REGISTERED LANDSCAPE ARCHITECT
Christopher J. Anuszkiewicz
STATE OF FLORIDA

The seal appearing on this document was authorized by Christopher J. Anuszkiewicz, LA6667069 on 9/19/2025.

ROSE MARINA RESTAURANT
Marco Island, Florida

Project Number

Distribution

ISSUE	DATE
SDP SUBMITTAL	06/14/2024
COMMENTS	09/20/2024
COMMENTS	05/15/2025
COMMENTS	07/28/2025
COMMENTS	08/19/2025
COMMENTS	10/16/2025
COMMENTS	03/09/2026

TREE PRESERVATION PLAN
TP1

NOTES

1. PROTECTIVE BARRIERS SHALL BE ERECTED PRIOR TO CONSTRUCTION AND SHALL REMAIN IN PLACE UNTIL ALL CONSTRUCTION ACTIVITY IS TERMINATED.
2. NO SIGNS, BUILDING PERMITS, WIRES OR OTHER ATTACHMENTS OF ANY KIND SHALL BE ATTACHED TO ANY PROTECTED TREE OR PALM.
3. ALL TRUNKS OF EXISTING TREES AND PALMS TO REMAIN SHALL BE CLEAR OF VINES AND INVASIVE VEGETATION.
4. RESTORE GRADES TO PRE-REMOVAL CONDITION WHERE EXCAVATION OF ROOTS AND STUMPS RESULT IN DEPRESSIONS AND HOLES. DEPRESSIONS AND HOLES SHALL BE FILLED WITH SOIL SUITABLE FOR PLANTING IN ACCORDANCE WITH LANDSCAPE NOTES, DETAILS, AND SPECIFICATIONS.
5. USE CAUTION WHEN REMOVING PLANT MATERIAL SO THAT EXISTING IRRIGATION, UTILITIES, AND STRUCTURES TO REMAIN ARE NOT DAMAGED.
6. CONTRACTOR SHALL REPAIR OR REPLACE EXISTING FACILITIES DAMAGED BY DEMOLITION ACTIVITIES.
7. THE PROJECT SHALL COMPLY WITH ALL CITY OF MARCO ISLAND TREE PROTECTION REQUIREMENTS.
8. WHEN THE CRITICAL ROOT ZONE WILL BE DISTURBED, AFFECTED ROOTS MUST BE SEVERED BY CLEAN PRUNING CUTS AT THE POINT WHERE CONSTRUCTION IMPACTS THE ROOTS. ROOTS CAN BE PRUNED BY UTILIZING TRENCHING EQUIPMENT DESIGNED FOR THIS PURPOSE OR BY HAND DIGGING A TRENCH AND PRUNING ROOTS WITH A PRUNING SAW, CHAIN SAW, OR OTHER EQUIPMENT DESIGNED FOR TREE PRUNING. ROOTS LOCATED WITHIN THE CRITICAL ROOT ZONE THAT WILL BE IMPACTED BY CONSTRUCTION MUST BE PRUNED TO A DEPTH OF 18 INCHES BELOW THE EXISTING GRADE OR TO THE DEPTH OF DISTURBANCE IF LESS THAN 18 INCHES FROM THE EXISTING GRADE. WHEN UNDERGROUND UTILITIES LINES ARE TO BE INSTALLED WITHIN THE CRITICAL ROOT ZONE, THE ROOT PRUNING REQUIREMENTS MAY BE WAIVED IF THE LINES ARE INSTALLED VIA TUNNERLING OR DIRECTIONAL BORING AS OPPOSED TO OPEN TRENCHING.
9. A TREE REMOVAL PERMIT IS REQUIRED FOR THE REMOVAL OF THE PROTECTED TREES. CONTRACTOR SHALL APPLY FOR ALL TREE REMOVAL PERMITS.
9. **TREE PROTECTION:**
 - 9.1. THE CONTRACTOR WILL BE RESPONSIBLE FOR ADHERING TO ALL TREE PROTECTION MEASURES REQUIRED BY THE CITY OF MARCO ISLAND CODES, ORDINANCES AND STANDARD SPECIFICATIONS. THIS WILL INCLUDE ALL TREE BARRICADES, ROOT PRUNING AND TREE TRIMMING/PRUNING ACTIVITIES. THESE REQUIREMENTS WILL APPLY WITHIN THE SPECIFIED "LIMITS OF WORK" AND WILL ALSO BE APPLICABLE IN ALL AREAS WHERE THE CONTRACTOR AND/OR HIS SUBCONTRACTORS STAGE, STORE OR PARK VEHICLES, EQUIPMENT, MATERIALS AND DEBRIS.
 - 9.2. ALL TREE PRUNING AND/OR ROOT PRUNING ON EXISTING TREES TO BE PRESERVED WILL ONLY BE PERFORMED BY OR UNDER THE DIRECT SUPERVISION OF AN INTERNATIONAL SOCIETY OF ARBORICULTURE (ISA) CERTIFIED ARBORIST. FURTHERMORE, ALL TREE WORK SHALL CONFORM TO THE AMERICAN NATIONAL STANDARDS INSTITUTE (ANSI) 2001, AMERICAN NATIONAL STANDARD FOR TREE CARE OPERATIONS - TREE, SHRUB AND OTHER WOODY PLANT MAINTENANCE - STANDARD PRACTICES (PRUNING) ANSI A-300.
 - 9.3. WHERE CALLED FOR ON THE PLANS, INSTALL TREE BARRICADES, EROSION CONTROL/SILT FENCING OR OTHER APPROVED PROTECTIVE BARRIERS AROUND ALL TREES TO BE PRESERVED, PER CITY REQUIREMENTS.
 - 9.4. PRIOR TO ANY FIELD CHANGES TAKING PLACE, IT WILL BE THE CONTRACTOR'S RESPONSIBILITY TO REVIEW THE POTENTIAL IMPACTS TO EXISTING TREES WITH HIS CERTIFIED ARBORIST, AND INCLUDE ANY AND ALL RECOMMENDED TREE PROTECTION MEASURES IN HIS PROPOSAL TO MODIFY THE APPROVED DESIGN.
 - 9.5. THE CONTRACTOR WILL AVOID ANY OPEN EXCAVATIONS, FILL OR OTHER CONSTRUCTION ACTIVITIES WHENEVER POSSIBLE WITHIN THE "CRITICAL ROOT ZONE" OF ANY EXISTING TREE (I.E., UNDER THE DRIP LINE/CANOPY).
 - 9.6. NO VEHICLES, EQUIPMENT OR MATERIALS SHALL BE PARKED OR STORED UNDER/WITHIN THE DRIP LINE/PROTECTIVE BARRIER AREA OF ANY TREE.
 - 9.7. WHERE CONSTRUCTION ACTIVITIES ARE ANTICIPATED TO LAST FOR AN EXTENDED PERIOD OF TIME NEAR EXISTING TREES, THE CONTRACTOR SHALL INSTALL AND MAINTAIN CITY APPROVED TREE BARRICADES AS SHOWN IN THE STANDARD DETAILS AND AS APPROVED BY THE CITY.
 - 9.8. ALL TREE PROTECTION MEASURES SHALL REMAIN IN PLACE AT ALL TIMES DURING CONSTRUCTION UNTIL ALL SITE WORK IS DONE AND FINAL LANDSCAPE MATERIAL IS BEING INSTALLED.
 - 9.9. THE CONTRACTOR WILL COORDINATE WITH THE PROJECT LANDSCAPE ARCHITECT, TO OBTAIN APPROVAL IN ADVANCE OF ANY AND ALL WORK WITHIN THE CRITICAL ROOT ZONE OF ANY EXISTING TREE.
10. **ROOT PRUNING:**
 - 10.1. ROOT PRUNING SHALL ONLY BE PERFORMED BY OR UNDER THE DIRECT SUPERVISION OF AN INTERNATIONAL SOCIETY OF ARBORICULTURE (ISA) CERTIFIED ARBORIST.
 - 10.2. ROOT PRUNING SHALL BE PERFORMED AS FAR IN ADVANCE OF OTHER CONSTRUCTION ACTIVITIES AS IS FEASIBLE, BUT AT A MINIMUM SHALL BE PERFORMED PRIOR TO ANY IMPACTS TO THE SOIL. ASSOCIATED TREE PROTECTION MEASURES SHOULD BE IMPLEMENTED UPON COMPLETION OF SAID ROOT PRUNING.
 - 10.3. IF THERE IS A LIKELIHOOD OF EXCESSIVE WIND AND/OR RAIN, AN EXCEPTIONAL CARE SHALL BE TAKEN ON ANY ROOT PRUNING ACTIVITIES.
 - 10.4. ROOTS SHALL BE CUT CLEANLY, AS FAR FROM THE TRUNK OF THE TREE AS POSSIBLE. ROOT PRUNING SHALL BE DONE TO A MINIMUM DEPTH OF EIGHTEEN (18) INCHES FROM EXISTING GRADE, OR TO THE DEPTH OF THE DISTURBANCE IF LESS THAN EIGHTEEN (18) INCHES.
 - 10.5. ROOT PRUNING SHALL BE PERFORMED USING A ROOT CUTTING MACHINE DESIGNED SPECIFICALLY FOR THIS PURPOSE. ALTERNATE EQUIPMENT OR TECHNIQUES MUST BE APPROVED BY THE CITY'S ENGINEERING REPRESENTATIVE, PRIOR TO ANY WORK ADJACENT TO TREES TO BE PRESERVED.
 - 10.6. ROOT PRUNING SHALL BE COMPLETED, INSPECTED AND ACCEPTED PRIOR TO THE COMMENCEMENT OF ANY EXCAVATION OR OTHER IMPACTS TO THE CRITICAL ROOT ZONES OF TREES TO BE PROTECTED.
 - 10.7. EXCAVATIONS IN AN AREA WHERE ROOT ARE PRESENT SHALL NOT CAUSE THE TEARING OR RIPPING OF TREE ROOTS. ROOTS MUST FIRST BE CLEANLY SEVERED PRIOR TO CONTINUING WITH THE EXCAVATION, OR TUNNELED AROUND TO PREVENT DAMAGE TO THE ROOT.
 - 10.8. TREE ROOTS SHALL NOT BE EXPOSED TO DRYING OUT. ROOT ENDS SHALL BE COVERED WITH NATIVE SOIL OR BURLAP AND KEPT MOIST UNTIL FINAL BACKFILL OR FINAL GRADES HAVE BEEN ESTABLISHED.

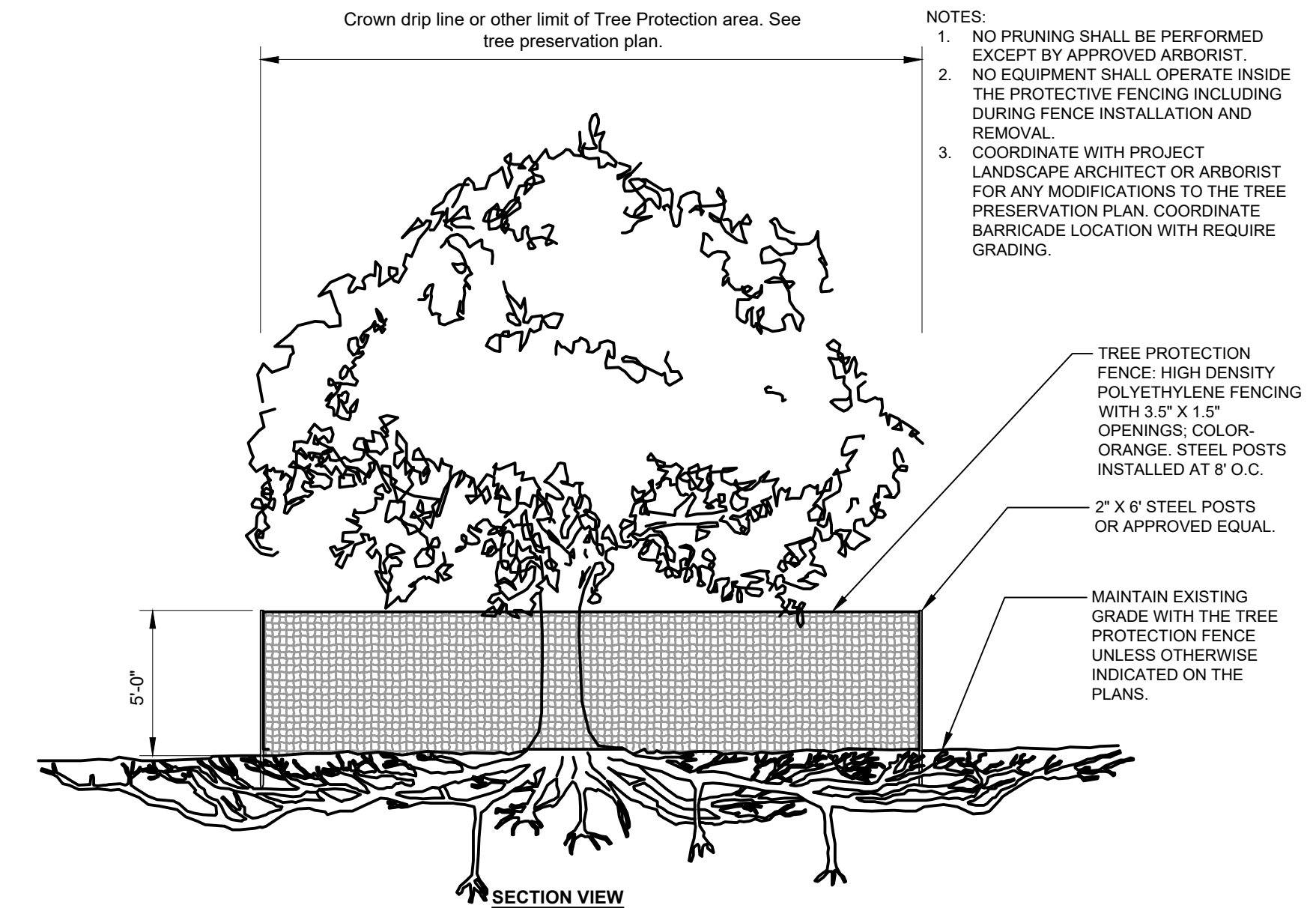

1 TREE PROTECTION-MESH

NTS

- NOTES:**
1. NO PRUNING SHALL BE PERFORMED EXCEPT BY APPROVED ARBORIST.
 2. NO EQUIPMENT SHALL OPERATE INSIDE THE PROTECTIVE FENCING INCLUDING DURING FENCE INSTALLATION AND REMOVAL.
 3. COORDINATE WITH PROJECT LANDSCAPE ARCHITECT OR ARBORIST FOR ANY MODIFICATIONS TO THE TREE PRESERVATION PLAN. COORDINATE BARRICADE LOCATION WITH REQUIRE GRADING.

THE ARCHITECTS COMMON LAW COPYRIGHT AND OTHER PROPERTY RIGHTS ARE HEREBY RESERVED. SPECIFICATIONS PRODUCED BY THE ARCHITECT OR ARCHITECTS SHALL NOT BE REPRODUCED OR TRANSMITTED IN ANY FORM OR BY ANY MEANS, ELECTRONIC OR MECHANICAL, INCLUDING PHOTOCOPYING, RECORDING, OR BY ANY INFORMATION STORAGE AND RETRIEVAL SYSTEM, WITHOUT FIRST OBTAINING THE WRITTEN PERMISSION OF THE ARCHITECTS. ANY SUCH REPRODUCTION OR TRANSMISSION WITHOUT THE WRITTEN PERMISSION OF THE ARCHITECTS TO THE BEST OF THE ARCHITECTS' KNOWLEDGE AND BELIEF WILL BE CONSIDERED A VIOLATION OF THE ARCHITECTS' COMMON LAW AND STATUTORY RIGHTS AND WILL BE SUBJECT TO LEGAL ACTION AND PROSECUTION IN ACCORDANCE WITH CHAPTER 883, ARTICLES 10 AND 11, OF THE FLORIDA STATUTES.

Prepared By:
PlaceMaker Design Studio, LLC
 415 14th Drive NW
 Dunwoody, GA 30348
 Phone: 770-272-6124
 LA6667069
 Contact: Chris Anuszkiewicz, RLA
 Email: chris@placemakerdesignstudio.com
 Website: www.placemakerdesignstudio.com
 © 2024, PlaceMaker Design Studio, LLC



The seal appearing on this document was authorized by Christopher J. Anuszkiewicz, LA6667069 on 9/19/2025.

ROSE MARINA RESTAURANT
 Marco Island, Florida

Project Number

Distribution

ISSUE	DATE
SDP SUBMITTAL	06/14/2024
COMMENTS	09/20/2024
COMMENTS	05/15/2025
COMMENTS	07/28/2025
COMMENTS	08/19/2025
COMMENTS	10/16/2025
COMMENTS	03/09/2026

CALL SUNSHINE
 811
 IT'S THE LAW IN FLORIDA
 BEFORE YOU DIG!
 CALL SUNSHINE STATE ONE CALL OF FLORIDA
 AT LEAST TWO FULL BUSINESS DAYS
 BEFORE DIGGING OR DISTURBING EARTH
 1-800-432-4770



SEC. 30-435 - PLANT MATERIAL AND INSTALLATION STANDARDS

FOR CODE-REQUIRED TREES, AT LEAST 50 PERCENT OF THE TREES SHALL BE CANOPY TYPE TREES AND 50 PERCENT MAY BE PALMS. TOTAL EXISTING CODE-REQUIRED TREES (EXISTING WESTERN LOT): 54 TREES AND PALMS (43 TREES AND 11 PALM TREES) TOTAL ADDED CODE-REQUIRED CANOPY TYPE TREES AND PALMS PLUS EXISTING TREES AND PALMS = 90 + 54 = 144 TREES CODE-REQUIRED CANOPY TYPE TREES (32) AND EXISTING CANOPY TREES (43) = 75 (52%) CODE-REQUIRED PALMS (51) AND EXISTING PALMS (11) = 62 (48%)

MIN. NUMBER OF TREE SPECIES REQUIRED = 5
NUMBER OF TREE SPECIES PROVIDED = 10

SEC. 30-439 - MINIMUM LANDSCAPING REQUIRED FOR NEW VEHICULAR USE AREAS (EXISTING WESTERN LOT EXCLUDED)

10% OF VUA DEVOTED TO INTERIOR LANDSCAPE AREAS (CALCULATIONS EXCLUDE EXISTING WESTERN PARKING LOT)

VEHICULAR USE AREA: 65,823 SF
LANDSCAPING REQUIRED / PROVIDED: 65,823 SF X 0.10 = 6,582 SF

ONE TREE SHALL BE PROVIDED FOR EVERY 250 SF OF REQUIRED INTERIOR LANDSCAPED AREA. AT LEAST ONE TREE PLANTED ON EACH ISLAND.

TREES REQUIRED / PROVIDED: 6,582 SF / 250 SF = 27 TREES

SEC. 30-440 - MINIMUM LANDSCAPING REQUIREMENTS (EXCLUDES EXISTING PARKING AREA PREVIOUSLY PERMITTED)

ONE CANOPY TREE PER 3,000 SF OF PERVIOUS SITE AREA IN ADDITION TO OTHER LANDSCAPING REQUIREMENTS. PERVIOUS SITE AREA: 32,295 SF
CANOPY TREES REQUIRED / PROVIDED: 32,295 SF / 3,000 SF = 11 CANOPY TREES

BUILDING PERIMETER PLANTINGS. ALL COMMERCIAL, INSTITUTIONAL, AND MULTIFAMILY DEVELOPMENTS INCLUSIVE OF ACCESSORY USES SHALL PROVIDE BUILDING PERIMETER PLANTINGS IN THE AMOUNT OF 100 SQUARE FEET PER 1,000 SQUARE FEET OF PROPOSED BUILDING GROUND LEVEL FLOOR AREA. THESE PLANTING AREAS SHALL BE LOCATED ADJACENT TO THE BUILDING AND SHALL CONSIST OF LANDSCAPE AREAS, RAISED PLANTERS, OR PLANTER BOXES THAT ARE A MINIMUM OF FIVE FEET WIDE.

- PROPOSED RESTAURANT: 6,346 SF BUILDING. REQ PERIMETER PLANTINGS: 637 SF. PROVIDED PERIMETER PLANTINGS: 1,612 SF (975 SF SURPLUS)
- EXISTING SHIP'S STORE: 7,423 SF BUILDING. REQ PERIMETER PLANTINGS: 743 SF. PROVIDED: 1,278 SF (535 SF SURPLUS)
- EXISTING BOAT BARN: 38,902 SF BUILDING. REQ PERIMETER PLANTINGS: 3,891 SF. PROVIDED: 1,408 SF (2,483 SF DEFICIT)
- EXISTING BOAT RENTAL BUILDING: 464 SF BUILDING. REQ PERIMETER PLANTINGS: 47 SF. PROVIDED: 130 SF (83 SF SURPLUS)

2,483 SF DEFICIT AT BOAT BARN - ADDED LANDSCAPE AREAS TO CONSIDER:

- 1,664 SF ADDITIONAL BUILDING PERIMETER PLANTINGS AT OTHER LOCATIONS (SEE ABOVE) INCLUDING A PEDESTRIAN SPACE ADJACENT TO RESTAURANT WITH OUTDOOR SEATING AND LANDSCAPE

SEC. 30-441 - MINIMUM LANDSCAPING BUFFERING AND SCREENING BETWEEN USES

BUFFER	BUFFER WIDTH		MIN REQUIRED TREES		BUFFER/SCREEN	
	REQUIRED	PROVIDED	REQUIRED	PROVIDED	REQUIRED	PROVIDED
EAST OF BALD EAGLE DRIVE						
NORTH	15' TYPE "B" BUFFER	0' BUFFER	TREES 25' ON CENTER 101 LF / 25 = 4	4 TREES	HEDGE (MINIMUM 10 GAL. CONTAINER, 48" HEIGHT, 3' SPREAD, 4' ON CENTER, MAINTAIN AT 60" HT)	HEDGE (MINIMUM 10 GAL. CONTAINER, 48" HEIGHT, 3' SPREAD, 4' ON CENTER, MAINTAIN AT 60" HT); 0' BUFFER AT DUMPSTER
EAST	NONE	NONE	NONE	NONE	NONE	NONE
SOUTH	10' TYPE "A" BUFFER REQUIRED	7-7.5' TYPE "A" BUFFER	TREES 30' ON CENTER 514 LF / 30 = 17	18 EXISTING PALMS ALONG PROPERTY LINE	NONE	NONE
WEST	20' TYPE "C" BUFFER REQUIRED	10' TYPE "C" BUFFER	ONE TREE PER 30' OF BUFFER LENGTH 462 LF / 30 = 15	15 TREES	DOUBLE HEDGE ROW (MINIMUM 3 GAL. CONTAINER, 24" HEIGHT, 36" ON CENTER)	DOUBLE HEDGE ROW (MINIMUM 3 GAL. CONTAINER, 24" HEIGHT, 36" ON CENTER)
WEST OF BALD EAGLE DRIVE (NORTHERN PORTION OF EXISTING PARKING LOT TO REMAIN)						
NORTH	PREVIOUSLY PERMITTED	EXISTING TO REMAIN	PREVIOUSLY PERMITTED	EXISTING TO REMAIN	PREVIOUSLY PERMITTED	EXISTING TO REMAIN
EAST (NEW PARKING)	20' TYPE "C" BUFFER REQUIRED	20' TYPE "C" BUFFER	ONE TREE PER 30' OF BUFFER LENGTH 280 LF / 30 = 10	12 PLANTED TREES	DOUBLE HEDGE ROW (MINIMUM 3 GAL. CONTAINER, 24" HEIGHT, 36" ON CENTER)	DOUBLE HEDGE ROW (MINIMUM 3 GAL. CONTAINER, 24" HEIGHT, 36" ON CENTER)
SOUTH	20' TYPE "C" BUFFER REQUIRED	20' TYPE "C" BUFFER	ONE TREE PER 30' OF BUFFER LENGTH 179 LF / 30 = 6	6 TREES	DOUBLE HEDGE ROW (MINIMUM 3 GAL. CONTAINER, 24" HEIGHT, 36" ON CENTER)	DOUBLE HEDGE ROW (MINIMUM 3 GAL. CONTAINER, 24" HEIGHT, 36" ON CENTER)
WEST (NEW PARKING)	15' TYPE "B" BUFFER REQUIRED	15' TYPE "B" BUFFER	TREES 25' ON CENTER 280 LF / 25 = 12	9 EXISTING TREE CREDITS AND 8 PLANTED TREES	HEDGE (MINIMUM 10 GAL. CONTAINER, 48" HEIGHT, 3' SPREAD, 4' ON CENTER, MAINTAIN AT 60" HT)	HEDGE (MINIMUM 10 GAL. CONTAINER, 48" HEIGHT, 3' SPREAD, 4' ON CENTER, MAINTAIN AT 60" HT)

BUFFER	BUFFER WIDTH		MIN REQUIRED TREES		BUFFER/SCREEN	
	REQUIRED	PROVIDED	REQUIRED	PROVIDED	REQUIRED	PROVIDED
WEST OF BALD EAGLE DRIVE (SOUTHERN PORTION OF EXISTING PARKING LOT TO REMAIN)						
NORTH	15' TYPE "B" BUFFER	0' BUFFER	TREES 25' ON CENTER 101 LF / 25 = 4	4 TREES	HEDGE (MINIMUM 10 GAL. CONTAINER, 48" HEIGHT, 3' SPREAD, 4' ON CENTER, MAINTAIN AT 60" HT)	HEDGE (MINIMUM 10 GAL. CONTAINER, 48" HEIGHT, 3' SPREAD, 4' ON CENTER, MAINTAIN AT 60" HT)
EAST	NONE	NONE	NONE	NONE	NONE	NONE
SOUTH	10' TYPE "A" BUFFER REQUIRED	7-7.5' TYPE "A" BUFFER	TREES 30' ON CENTER 514 LF / 30 = 17	18 EXISTING PALMS ALONG PROPERTY LINE	NONE	NONE
WEST	20' TYPE "C" BUFFER REQUIRED	10' TYPE "C" BUFFER	ONE TREE PER 30' OF BUFFER LENGTH 462 LF / 30 = 15	15 TREES	DOUBLE HEDGE ROW (MINIMUM 3 GAL. CONTAINER, 24" HEIGHT, 36" ON CENTER)	DOUBLE HEDGE ROW (MINIMUM 3 GAL. CONTAINER, 24" HEIGHT, 36" ON CENTER)

SEC. 30-441 - MINIMUM LANDSCAPING BUFFERING AND SCREENING BETWEEN USES

BUFFER	BUFFER WIDTH		MIN REQUIRED TREES		BUFFER/SCREEN	
	REQUIRED	PROVIDED	REQUIRED	PROVIDED	REQUIRED	PROVIDED
WEST OF BALD EAGLE DRIVE (SOUTHERN PORTION OF EXISTING PARKING LOT TO REMAIN)						
NORTH	15' TYPE "B" BUFFER	0' BUFFER	TREES 25' ON CENTER 101 LF / 25 = 4	4 TREES	HEDGE (MINIMUM 10 GAL. CONTAINER, 48" HEIGHT, 3' SPREAD, 4' ON CENTER, MAINTAIN AT 60" HT)	HEDGE (MINIMUM 10 GAL. CONTAINER, 48" HEIGHT, 3' SPREAD, 4' ON CENTER, MAINTAIN AT 60" HT)
EAST	NONE	NONE	NONE	NONE	NONE	NONE
SOUTH	10' TYPE "A" BUFFER REQUIRED	7-7.5' TYPE "A" BUFFER	TREES 30' ON CENTER 514 LF / 30 = 17	18 EXISTING PALMS ALONG PROPERTY LINE	NONE	NONE
WEST	20' TYPE "C" BUFFER REQUIRED	10' TYPE "C" BUFFER	ONE TREE PER 30' OF BUFFER LENGTH 462 LF / 30 = 15	15 TREES	DOUBLE HEDGE ROW (MINIMUM 3 GAL. CONTAINER, 24" HEIGHT, 36" ON CENTER)	DOUBLE HEDGE ROW (MINIMUM 3 GAL. CONTAINER, 24" HEIGHT, 36" ON CENTER)

SEC. 30-441 - MINIMUM LANDSCAPING BUFFERING AND SCREENING BETWEEN USES

BUFFER	BUFFER WIDTH		MIN REQUIRED TREES		BUFFER/SCREEN	
	REQUIRED	PROVIDED	REQUIRED	PROVIDED	REQUIRED	PROVIDED
WEST OF BALD EAGLE DRIVE (SOUTHERN PORTION OF EXISTING PARKING LOT TO REMAIN)						
NORTH	15' TYPE "B" BUFFER	0' BUFFER	TREES 25' ON CENTER 101 LF / 25 = 4	4 TREES	HEDGE (MINIMUM 10 GAL. CONTAINER, 48" HEIGHT, 3' SPREAD, 4' ON CENTER, MAINTAIN AT 60" HT)	HEDGE (MINIMUM 10 GAL. CONTAINER, 48" HEIGHT, 3' SPREAD, 4' ON CENTER, MAINTAIN AT 60" HT)
EAST	NONE	NONE	NONE	NONE	NONE	NONE
SOUTH	10' TYPE "A" BUFFER REQUIRED	7-7.5' TYPE "A" BUFFER	TREES 30' ON CENTER 514 LF / 30 = 17	18 EXISTING PALMS ALONG PROPERTY LINE	NONE	NONE
WEST	20' TYPE "C" BUFFER REQUIRED	10' TYPE "C" BUFFER	ONE TREE PER 30' OF BUFFER LENGTH 462 LF / 30 = 15	15 TREES	DOUBLE HEDGE ROW (MINIMUM 3 GAL. CONTAINER, 24" HEIGHT, 36" ON CENTER)	DOUBLE HEDGE ROW (MINIMUM 3 GAL. CONTAINER, 24" HEIGHT, 36" ON CENTER)

SEC. 30-441 - MINIMUM LANDSCAPING BUFFERING AND SCREENING BETWEEN USES

BUFFER	BUFFER WIDTH		MIN REQUIRED TREES		BUFFER/SCREEN	
	REQUIRED	PROVIDED	REQUIRED	PROVIDED	REQUIRED	PROVIDED
WEST OF BALD EAGLE DRIVE (SOUTHERN PORTION OF EXISTING PARKING LOT TO REMAIN)						
NORTH	15' TYPE "B" BUFFER	0' BUFFER	TREES 25' ON CENTER 101 LF / 25 = 4	4 TREES	HEDGE (MINIMUM 10 GAL. CONTAINER, 48" HEIGHT, 3' SPREAD, 4' ON CENTER, MAINTAIN AT 60" HT)	HEDGE (MINIMUM 10 GAL. CONTAINER, 48" HEIGHT, 3' SPREAD, 4' ON CENTER, MAINTAIN AT 60" HT)
EAST	NONE	NONE	NONE	NONE	NONE	NONE
SOUTH	10' TYPE "A" BUFFER REQUIRED	7-7.5' TYPE "A" BUFFER	TREES 30' ON CENTER 514 LF / 30 = 17	18 EXISTING PALMS ALONG PROPERTY LINE	NONE	NONE
WEST	20' TYPE "C" BUFFER REQUIRED	10' TYPE "C" BUFFER	ONE TREE PER 30' OF BUFFER LENGTH 462 LF / 30 = 15	15 TREES	DOUBLE HEDGE ROW (MINIMUM 3 GAL. CONTAINER, 24" HEIGHT, 36" ON CENTER)	DOUBLE HEDGE ROW (MINIMUM 3 GAL. CONTAINER, 24" HEIGHT, 36" ON CENTER)

RMF-16

PALM TO REMAIN (1 TREE CREDIT)

SABAL PALM TO REMAIN (OFFSITE - NO TREE CREDIT)

SABAL PALMS TO REMAIN (1 TREE CREDIT EACH)

PALMS TO REMAIN (1 TREE CREDIT EACH)

RMF-16

HERB SAVAGE WAY

C-4

BALD EAGLE DR

DEVIATIONS REMOVED

DEVIATION #5 REMOVED

PERVIOUS / IMPERVIOUS SITE CALCULATIONS

EASTERN MARINA SITE: TOTAL AREA = 161,947 SF
IMPERVIOUS: 153,290 (94.65%); PERVIOUS: 8,657 (5.35%)
WESTERN PARKING LOT: TOTAL AREA = 135,422 SF
IMPERVIOUS: 85,676 SF (63.27%); PERVIOUS: 49,746 SF (36.73%)

NOTES

- SEE SHEETS L1-L5 FOR LANDSCAPE PLAN. SEE SHEET L6 FOR LANDSCAPE NOTES. SEE SHEETS L7-L8 FOR LANDSCAPE DETAILS. SEE SHEET L9 FOR LANDSCAPE SPECIFICATIONS.
- IRRIGATION PLAN: UNDERGROUND IRRIGATION SYSTEM TO ENSURE 100% COVERAGE FOR ALL SHRUBS, GROUNDCOVERS, GRASSES, TREES, AND TURF AREAS. SEE SHEET L6 AND IR1-IR9 FOR IRRIGATION REQUIREMENTS.
- SOD ALL DISTURBED AREAS.
- LANDSCAPE CONTRACTOR SHALL ENSURE ADEQUATE DRAINAGE AT ALL PLANTING PITS. SEE DETAIL 4 SHEET L8 TO CORRECT POOR DRAINAGE CONDITIONS. LANDSCAPE CONTRACTOR SHALL ANTICIPATE THAT NEW LANDSCAPE AREAS WHICH WERE PREVIOUSLY HARDSCAPE WILL NEED TO HAVE DRAINAGE CORRECTED WITH SOIL PREPARED PER SPECIFICATIONS. IMPORTED BACKFILL MIX SHALL BE PROVIDED BY CONTRACTOR AS REQUIRED TO MEET SPECIFICATIONS.

REFERENCE NOTES SCHEDULE

SYMBOL	HARDSCAPE DESCRIPTION	DETAIL
H-101	INSTALL BENCH AND CONCRETE PAD. DISTRICT 4' BENCH WITH BACK AND ARMS. SLAT (#4B1622W8119) BY TROPITONE. FRAME: SLV; SEAT: SLV. SURFACE MOUNT ON CONCRETE PAD. INSTALL CONCRETE PAD 3'X5.5'.	7/L3
H-102	INSTALL PAVERS PER MANUFACTURER'S INSTALLATIONS. PAVER FIELD: TREMRON PAVER 4" X 8" X 2-3/8" HERRINGBONE AT 45 DEGRESS WITH COFFEE BLEND COLOR. PROVIDE 4" X 8" X 2-3/8" CHARCOAL SOLDIER COURSE BOARDER. MANF: TREMRON. CONTACT JO ANN THOMPSON PH: (823) 299-3088. INSTALL PER MANUFACTURER'S INSTRUCTIONS. PROVIDE POSITIVE DRAINAGE (2% MAX). SEE CIVIL PLANS FOR GRADNG.	6/L3

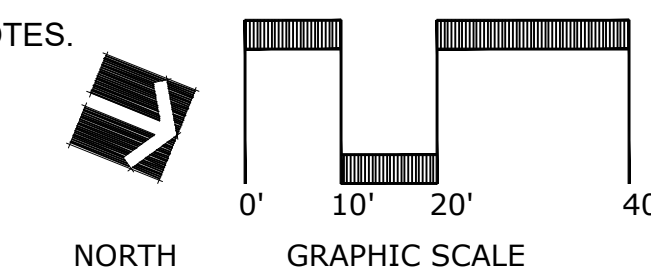

CALL SUNSHINE 811
IT'S THE LAW IN FLORIDA

BEFORE YOU DIG!
CALL SUNSHINE STATE ONE CALL OF FLORIDA
AT LEAST TWO FULL BUSINESS DAYS
BEFORE DIGGING OR DISTURBING EARTH
1-800-432-4770



Wannenmacher Jensen Architects, Inc.
180 Mirror Lake Drive North
St. Petersburg, Florida 33701-3214
(727) 822-5566 fax (727) 822-5475
AA0002277

THE ARCHITECTS OBTAIN ALL COPYRIGHT AND OTHER PROPERTY RIGHTS AND HEREBY RESERVE ALL RIGHTS NOT EXPRESSLY GRANTED BY THIS AGREEMENT. REPRODUCTION OF ANY PART OF THESE PLANS OR SPECIFICATIONS SHALL NOT BE REPRODUCED OR TRANSMITTED IN ANY FORM OR BY ANY MEANS, ELECTRONIC OR MECHANICAL, INCLUDING PHOTOCOPYING, RECORDING, OR BY ANY INFORMATION STORAGE AND RETRIEVAL SYSTEM, WITHOUT THE WRITTEN PERMISSION OF THE ARCHITECT. ANY SUCH REPRODUCTION OR TRANSMISSION WITHOUT THE WRITTEN PERMISSION OF THE ARCHITECT SHALL BE AT THE USER'S SOLE RISK AND WITHOUT LIABILITY TO THE ARCHITECTS OR ENGINEERS. STANDARDS AS ESTABLISHED BY THE LOCAL, STATE AND FEDERAL GOVERNMENTS SHALL APPLY TO ALL PROJECTS UNLESS OTHERWISE SPECIFIED BY THE ARCHITECTS.

Prepared By:
PlaceMaker Design Studio, LLC
415 Plaza Drive
St. Petersburg, FL 33709
Phone: 727-726-6124
LA6667069
Contact: Chris Anuszkiewicz, RLA
Email: chris@placemakerdesignstudio.com
Website: www.placemakerdesignstudio.com
© 2024 PlaceMaker Design Studio, LLC



The seal appearing on this document was authorized by Christopher J. Anuszkiewicz, RLA, License No. LA6667069 on 9/19/2025.

ROSE MARINA RESTAURANT
Marco Island, Florida

Project Number

Distribution	
ISSUE	DATE
SDP SUBMITTAL	06/14/2024
COMMENTS	09/20/2024
COMMENTS	05/15/2025
COMMENTS	07/28/2025
COMMENTS	08/19/2025
COMMENTS	10/16/2025
COMMENTS	03/09/2026

LANDSCAPE PLAN

L1

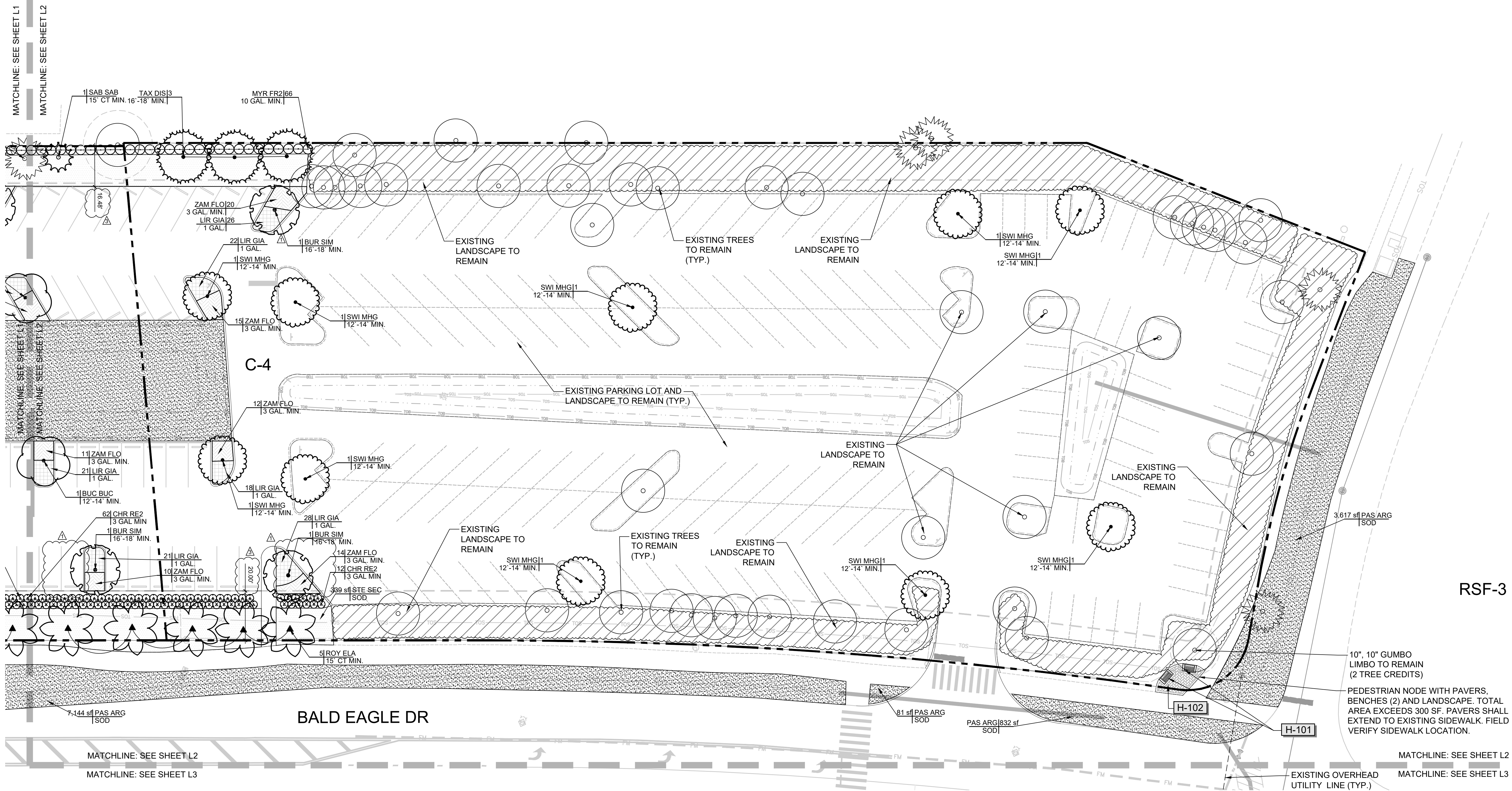

NOTES

- SEE SHEETS L1-L5 FOR LANDSCAPE PLAN. SEE SHEET L6 FOR LANDSCAPE NOTES. SEE SHEETS L7-L8 FOR LANDSCAPE DETAILS. SEE SHEET L9 FOR LANDSCAPE SPECIFICATIONS.
- IRRIGATION PLAN: UNDERGROUND IRRIGATION SYSTEM TO ENSURE 100% COVERAGE FOR ALL SHRUBS, GROUNDCOVERS, GRASSES, TREES, AND TURF AREAS. SEE SHEET L6 AND IR1-IR9 FOR IRRIGATION REQUIREMENTS.
- SOD ALL DISTURBED AREAS.
- LANDSCAPE CONTRACTOR SHALL ENSURE ADEQUATE DRAINAGE AT ALL PLANTING PITS. SEE DETAIL 4 SHEET L8 TO CORRECT POOR DRAINAGE CONDITIONS. LANDSCAPE CONTRACTOR SHALL ANTICIPATE THAT NEW LANDSCAPE AREAS WHICH WERE PREVIOUSLY HARDSCAPE WILL NEED TO HAVE DRAINAGE CORRECTED WITH SOIL PREPARED PER SPECIFICATIONS. IMPORTED BACKFILL MIX SHALL BE PROVIDED BY CONTRACTOR AS REQUIRED TO MEET SPECIFICATIONS.

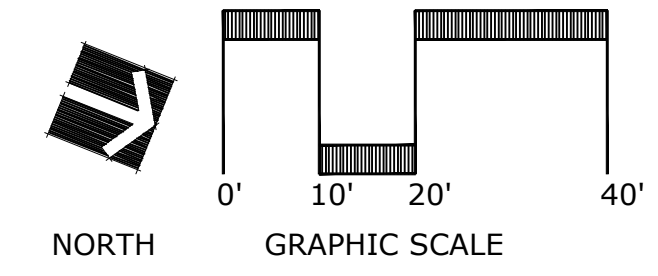

Prepared By:
PlaceMaker Design Studio, LLC
 415 Plaza Drive, Suite 100
 Dunedin, FL 34628
 Phone: 727-226-6124
 LA6667069
 Contact: Chris Anuszkiewicz, RLA
 Email: chris@placemakerdesignstudio.com
 Website: www.placemakerdesignstudio.com
 © 2024 PlaceMaker Design Studio, LLC

The seal appearing on this document was authorized by Christopher J. Anuszkiewicz, LA6667069 on 9/19/2025.



The seal appearing on this document was authorized by Christopher J. Anuszkiewicz, LA6667069 on 9/19/2025.

ROSE MARINA RESTAURANT
 Marco Island, Florida

Project Number

Distribution

ISSUE	DATE
SDP SUBMITTAL	06/14/2024
COMMENTS	09/20/2024
COMMENTS	05/15/2025
COMMENTS	07/28/2025
COMMENTS	08/19/2025
COMMENTS	10/16/2025
COMMENTS	03/09/2026

LANDSCAPE PLAN

CALL SUNSHINE 811
 IT'S THE LAW IN FLORIDA

BEFORE YOU DIG!
 CALL SUNSHINE STATE ONE CALL OF FLORIDA
 AT LEAST TWO FULL BUSINESS DAYS
 BEFORE DIGGING OR DISTURBING EARTH
 1-800-432-4770

MATCHLINE: SEE SHEET L2
MATCHLINE: SEE SHEET L3

MATCHLINE: SEE SHEET L2
MATCHLINE: SEE SHEET L3



Wannermacher Jensen Architects, Inc.
180 Mirror Lake Drive North
St. Petersburg, Florida 33701-3214
(727) 822-5566 fax (727) 822-5475
AA0002277

Prepared By:
PlaceMaker
Design Studio, LLC
415 1/2 Plaza Drive, Suite 100
Dunedin, FL 34628
Phone: 727-226-6124
LA6667069
Contact: Chris Anuszkiewicz, RLA
Email: chris@placemakerdesignstudio.com
Website: www.placemakerdesignstudio.com
© 2024 PlaceMaker Design Studio, LLC

PlaceMaker Design Studio, LLC
415 1/2 Plaza Drive, Suite 100
Dunedin, FL 34628
Phone: 727-226-6124
LA6667069
Contact: Chris Anuszkiewicz, RLA
Email: chris@placemakerdesignstudio.com
Website: www.placemakerdesignstudio.com
© 2024 PlaceMaker Design Studio, LLC



The seal appearing on this document was authorized by Christopher J. Anuszkiewicz, RLA, LA6667069 on 9/19/2025.

ROSE MARINA RESTAURANT
Marco Island, Florida

Project Number

Distribution

ISSUE	DATE
SDP SUBMITTAL	06/14/2024
COMMENTS	09/20/2024
COMMENTS	05/15/2025
COMMENTS	07/28/2025
COMMENTS	08/19/2025
COMMENTS	10/16/2025
COMMENTS	03/09/2026

LANDSCAPE PLAN

L3

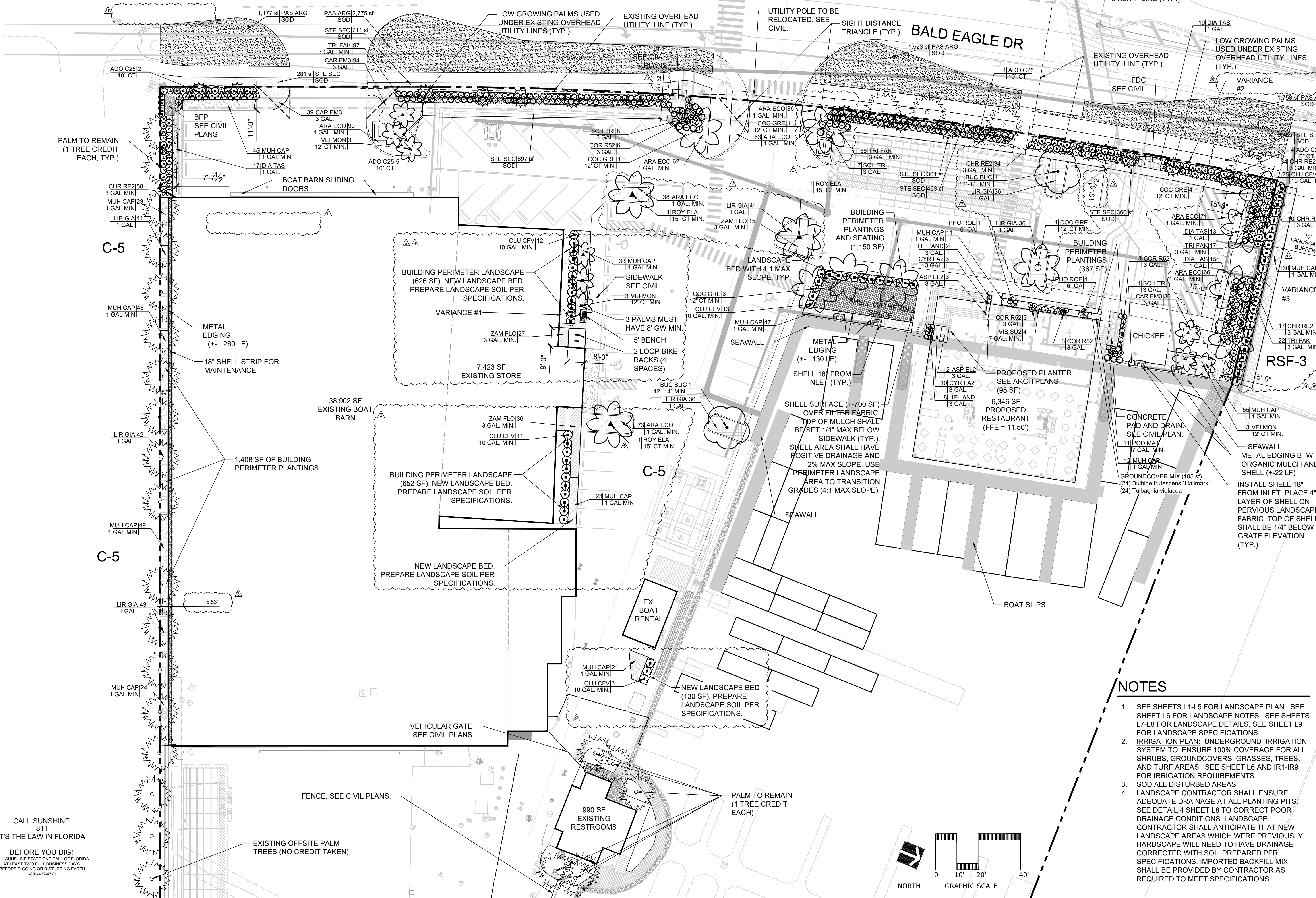

NOTES

- SEE SHEETS L1-L5 FOR LANDSCAPE PLAN. SEE SHEET L6 FOR LANDSCAPE NOTES. SEE SHEETS L7-L8 FOR LANDSCAPE DETAILS. SEE SHEET L9 FOR LANDSCAPE SPECIFICATIONS.
- IRRIGATION PLAN: UNDERGROUND IRRIGATION SYSTEM TO ENSURE 100% COVERAGE FOR ALL SHRUBS, GROUNDCOVERS, GRASSES, TREES, AND TURF AREAS. SEE SHEET L6 AND IR1-IR9 FOR IRRIGATION REQUIREMENTS.
- SOD ALL DISTURBED AREAS.
- LANDSCAPE CONTRACTOR SHALL ENSURE ADEQUATE DRAINAGE AT ALL PLANTING PITS. SEE DETAIL 4 SHEET L8 TO CORRECT POOR DRAINAGE CONDITIONS. LANDSCAPE CONTRACTOR SHALL ANTICIPATE THAT NEW LANDSCAPE AREAS WHICH WERE PREVIOUSLY HARDCAPE WILL NEED TO HAVE DRAINAGE CORRECTED WITH SOIL PREPARED PER SPECIFICATIONS. IMPORTED BACKFILL MIX SHALL BE PROVIDED BY CONTRACTOR AS REQUIRED TO MEET SPECIFICATIONS.

CALL SUNSHINE
811
IT'S THE LAW IN FLORIDA
BEFORE YOU DIG!
CALL SUNSHINE STATE ONE CALL OF FLORIDA
AT LEAST TWO FULL BUSINESS DAYS
BEFORE DIGGING OR DISTURBING EARTH
1-800-432-4770

MATCHLINE: SEE SHEET L3
MATCHLINE: SEE SHEET L4

MATCHLINE: SEE SHEET L3
MATCHLINE: SEE SHEET L4

MATCHLINE: SEE SHEET L3
 MATCHLINE: SEE SHEET L4

MATCHLINE: SEE SHEET L3
 MATCHLINE: SEE SHEET L4

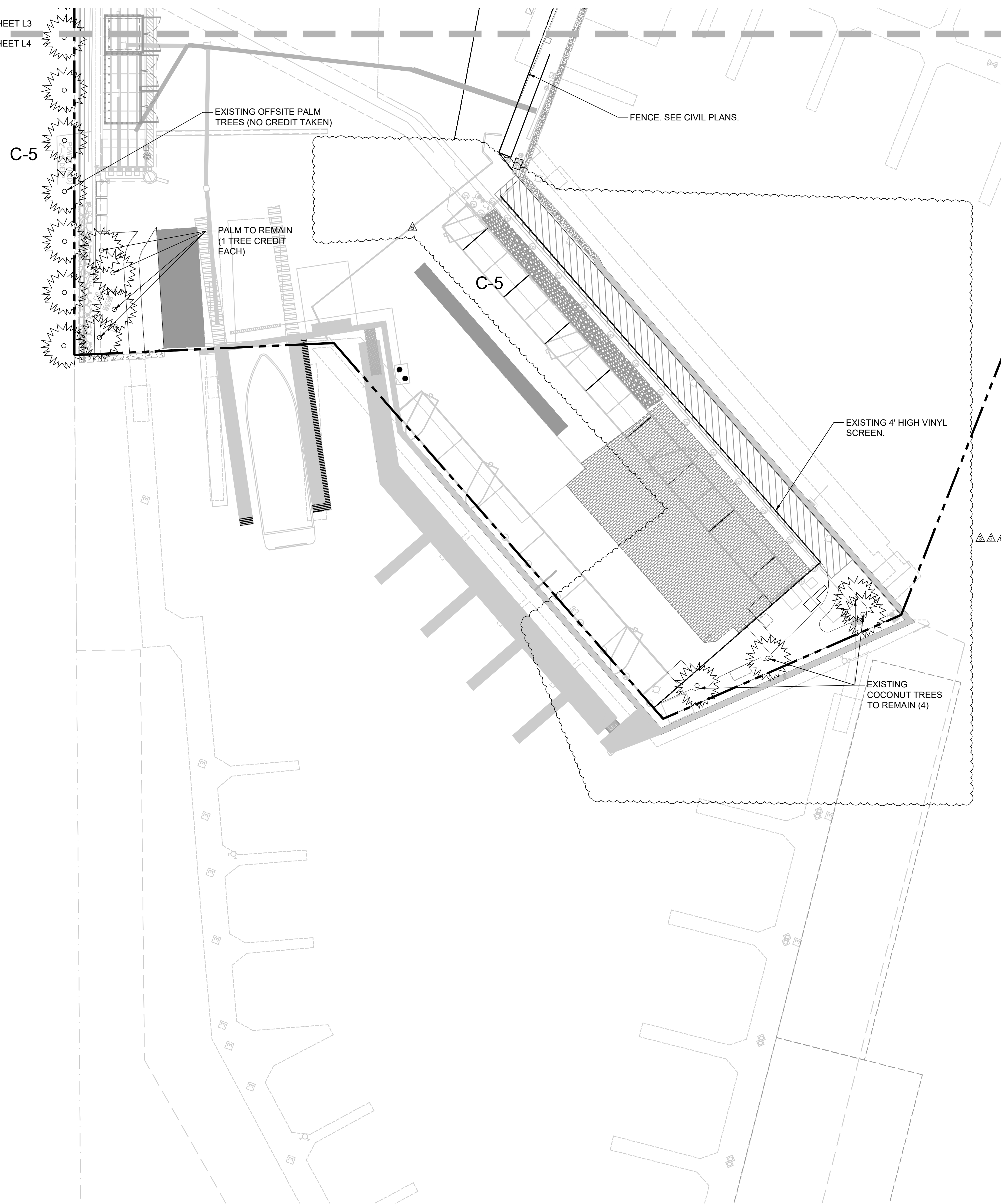

NOTES

1. SEE SHEETS L1-L5 FOR LANDSCAPE PLAN. SEE SHEET L6 FOR LANDSCAPE NOTES. SEE SHEETS L7-L8 FOR LANDSCAPE DETAILS. SEE SHEET L9 FOR LANDSCAPE SPECIFICATIONS.
2. IRRIGATION PLAN: UNDERGROUND IRRIGATION SYSTEM TO ENSURE 100% COVERAGE FOR ALL SHRUBS, GROUNDCOVERS, GRASSES, TREES, AND TURF AREAS. SEE SHEET L6 AND IR1-IR9 FOR IRRIGATION REQUIREMENTS.
3. SOD ALL DISTURBED AREAS.
4. LANDSCAPE CONTRACTOR SHALL ENSURE ADEQUATE DRAINAGE AT ALL PLANTING PITS. SEE DETAIL 4 SHEET L8 TO CORRECT POOR DRAINAGE CONDITIONS. LANDSCAPE CONTRACTOR SHALL ANTICIPATE THAT NEW LANDSCAPE AREAS WHICH WERE PREVIOUSLY HARDCAPE WILL NEED TO HAVE DRAINAGE CORRECTED WITH SOIL PREPARED PER SPECIFICATIONS. IMPORTED BACKFILL MIX SHALL BE PROVIDED BY CONTRACTOR AS REQUIRED TO MEET SPECIFICATIONS.

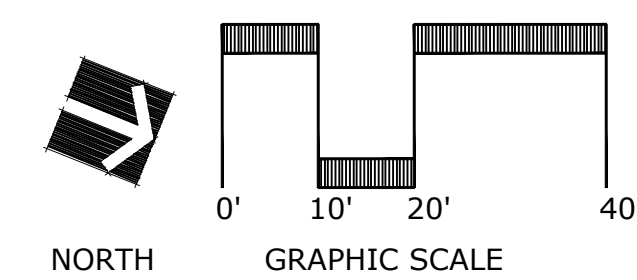

CALL SUNSHINE
 811
 IT'S THE LAW IN FLORIDA
 BEFORE YOU DIG!
 CALL SUNSHINE STATE ONE CALL OF FLORIDA
 AT LEAST TWO FULL BUSINESS DAYS
 BEFORE DIGGING OR DISTURBING EARTH
 1-800-432-4770

Wannemacher Jensen Architects, Inc.
 180 Mirror Lake Drive North
 St. Petersburg, Florida 33701-3214
 (727) 822-5566 fax (727) 822-5475
 AA000277

THE ARCHITECTS COMMON LAW COPYRIGHT AND OTHER PROPERTY RIGHTS ARE HEREBY RESERVED. SPECIFICATIONS PRODUCED BY THE ARCHITECT OR ARCHITECTS SHALL NOT BE REPRODUCED OR TRANSMITTED IN ANY FORM OR BY ANY MEANS, ELECTRONIC OR MECHANICAL, INCLUDING PHOTOCOPYING, RECORDING, OR BY ANY INFORMATION STORAGE AND RETRIEVAL SYSTEM, WITHOUT THE WRITTEN PERMISSION OF THE ARCHITECTS. PERMISSION TO REPRODUCE THE CONSTRUCTION DOCUMENTS FOR THE ARCHITECTS ONE MEMBER OF COMPANY WITH THE APPLICABLE APPLICABLE BUILDING STANDARDS AS DETERMINED BY THE LOCAL AUTHORITY IN ACCORDANCE WITH CHAPTERS 93 AND 120 OF THE FLORIDA STATUTES.

Prepared By:
PlaceMaker Design Studio, LLC
 415 15th Drive NW
 Dunwoody, GA 30348
 Phone: 770-226-6124
 LA6667069
 Contact: Chris Anuszkiewicz, RLA
 Email: chris@placemakerdesignstudio.com
 www.placemakerdesignstudio.com
 ©2024 PlaceMaker Design Studio, LLC



The seal appearing on this document was authorized by Christopher J. Anuszkiewicz, LA6667069 on 9/19/2025.

ROSE MARINA RESTAURANT
 Marco Island, Florida

Project Number

Distribution

ISSUE	DATE
SDP SUBMITTAL	06/14/2024
COMMENTS	09/20/2024
COMMENTS	05/15/2025
COMMENTS	07/28/2025
COMMENTS	08/19/2025
COMMENTS	10/16/2025
COMMENTS	03/09/2026

LANDSCAPE PLAN

L4

PLANT SCHEDULE

CODE	QTY	BOTANICAL NAME	COMMON NAME	HT.	SPR.	CALIPER	REMARKS	
TREES								
ADO C25	15	Adonia merrillii	Christmas Palm Double	10' CT			DOUBLE TRUNK	
BUC BUC	4	Bucida buceras 'Shady Lady'	Shady Lady Black Olive	12'-14' MIN.	6' MIN.	3" MIN.	7' CLEAR TRUNK, 65 GAL. CONTAINER MIN.	
BUR SIM	5	Bursera simaruba	Gumbo Limbo	16'-18' MIN.	7' MIN.	4" MIN.		
COC GRE	13	Cocos nucifera 'Green Malayan'	Coconut Palm	12' CT MIN.				
MAG BLA	3	Magnolia grandiflora 'D.D. Blanchard'	D.D Blanchard Southern Magnolia	12'-14' MIN.	6' MIN.	3" MIN.	7' CLEAR TRUNK, 65 GAL. CONTAINER MIN.	
ROY ELA	13	Roystonea elata	Florida Royal Palm	15' CT MIN.				
SAB SAB	5	Sabal palmetto	Cabbage Palmetto	15' CT MIN.				
SWI MHG	17	Swietenia mahagoni	Mahogany	12'-14' MIN.	6' MIN.	3" MIN.	7' CLEAR TRUNK, 65 GAL. CONTAINER MIN.	
TAX DIS	3	Taxodium distichum	Bald Cypress	16'-18' MIN.	7' MIN.	4" MIN.	7' CLEAR TRUNK, 100 GAL. CONTAINER MIN.	
VEI MON	9	Veitchia montgomeryana	Montgomery Palm	12' CT MIN.			MATCHING	
CODE	QTY	BOTANICAL NAME	COMMON NAME	CONT.	HT.	SPR.	SPACING	REMARKS
SHRUBS								
CHR RE2	402	Chrysobalanus icaco 'Red Tip'	Red Tip Cocoplum	3 GAL MIN	24" MIN.	36" MIN.	36" o.c.	CONTAINER SIZE IS MINIMUM. CONTRACTOR SHALL UPSIZE CONTAINER (AT NO COST TO OWNER) IF NECESSARY TO MEET HEIGHT AND SPREAD SPECS (TYP.) MAINTAIN AT 60" HT.
CLU CFV	64	Clusia guttifera	Small Leaf Clusia	10 GAL. MIN.	48" MIN.	36" MIN.	48" o.c.	
COR R52	15	Cordyline fruticosa 'Red Sister'	Red Sister Ti	3 GAL.	24"	12"	30" o.c.	
HEL AND	10	Heliconia psittacorum 'Andromeda'	Parrot Beak Heliconia	3 GAL.	18"		24" o.c.	
MYR FR2	66	Myrcianthes fragrans	Simpson's Stopper	10 GAL. MIN.	48" MIN.	36" MIN.	48" o.c.	MAINTAIN AT 60" HEIGHT
PHO ROE	2	Phoenix roebelenii	Double Pygmy Date Palm	6' OA			60" o.c.	DOUBLE
POD MA4	11	Podocarpus macrophyllus maki	Shrubby Yew	7 GAL. MIN.	4'	30"	30" o.c.	
SCH TRI	19	Schefflera arboricola 'Trinette'	Schefflera	3 GAL.	18"		36" o.c.	
TRI FAK	194	Tripsacum dactyloides	Fakahatchee Grass	3 GAL. MIN.	24" MIN.	24"	36" o.c.	
VIB SU2	4	Viburnum suspensum	Sandankwa Viburnum	7 GAL. MIN.	24" MIN.	24" MIN.	36" o.c.	
SHRUB AREAS								
MUH CAP	627	Muhlenbergia capillaris	Pink Muhly Grass	1 GAL MIN	14" MIN.	14"	24" o.c.	
ZAM FLO	280	Zamia floridana	Coontie Palm	3 GAL. MIN.	14" MIN.	16"	30" o.c.	
GROUND COVERS								
ARA ECO	558	Arachis glabrata 'Ecoturf'	Perennial Peanut	1 GAL. MIN.			20" o.c.	
ASP EL2	15	Aspidistra elatior	Cast Iron Plant	3 GAL.	12"	12"	18" o.c.	
CAR EM3	280	Carissa macrocarpa 'Emerald Blanket'	Emerald Blanket Dwarf Natal Plum	3 GAL.	9" MIN.	12"	24" o.c.	
CYR FA2	13	Cyrtomium falcatum	Holly Fern	3 GAL.	18"	18"	20" o.c.	
DIA TAS	55	Dianella tasmanica 'Variegata'	Variegated Flax Lily	1 GAL.	12"	12"	28" o.c.	
LIR GIA	566	Liriope muscari 'Evergreen Giant'	Evergreen Giant Border Grass	1 GAL.	12"	12"	24" o.c.	
	105 sf	GROUND COVER MIX						
BUL HAL	24	Bulbine frutescens 'Hallmark'	Stalked Bulbine	1 GAL.	12"		50% @ 18" o.c.	
TUL VIO	24	Tulbaghia violacea	Society Garlic	1 GAL.	12"		50% @ 18" o.c.	
SOD/SEED								
PAS ARG	28,272 sf	Paspalum notatum 'Argentine'	Bahia Grass	SOD				
STE SEC	12,755 sf	Stenotaphrum secundatum 'CitraBlue'	CitraBlue St. Augustine	SOD				

MULCH

ORGANIC MULCH - SHREDDED COCOWHORN MULCH TO BE APPLIED TO ALL PLANTING BEDS, 3 INCH THICK DEPTH. CYPRESS MULCH SHALL NOT BE USED.

METAL EDGING

PROVIDE BETWEEN LANDSCAPE AND SHELL MULCH. PRODUCT: SURE-LOC SURE-EDGE, MILL FINISH, 3/16" X 5.5" X 16' OR APPROVED EQUAL. PHONE: 1 (800) 787-3562. INSTALLED PER MANUFACTURER'S RECOMMENDATIONS.

SHELL SURFACE

COMPACTED WASHED COASTAL SHELL (SIZE: 1/2") - TO BE APPLIED AT 4 INCH THICK DEPTH OVER MIRAFI FILTER FABRIC. SEE DETAIL 5 SHEET L7 FOR INSTALLATION DETAIL.

PLANT SCHEDULE NOTES:

- SOD QUANTITIES ARE SQUARE FOOT ESTIMATE. ANY DISTURBED AREAS ON SITE OR WITHIN THE R.O.W. THAT ARE NOT COVERED WITH LANDSCAPE MATERIAL OR SOD SHALL BE SODDED. SOD QUANTITIES SHOWN IN SCHEDULE ARE ESTIMATES AND FOR REFERENCE ONLY - ADDITIONAL SOD WILL BE REQUIRED. CONTRACTOR SHALL BE RESPONSIBLE FOR CALCULATING AND VERIFYING REQUIRED SOD QUANTITIES PRIOR TO BID.
- ALL TREES, PALMS, SHRUBS, GROUND COVERS AND OTHER PLANTS SHALL CONFORM TO THE STANDARD OF FLORIDA NO. 1 OR BETTER AS GIVEN IN THE LATEST EDITION OF GRADES AND STANDARDS FOR NURSERY PLANTS BY FLORIDA DEPARTMENT OF AGRICULTURE, PART I AND II. PLANT MATERIAL SHALL ALSO CONFORM TO THE AMERICAN ASSOCIATION OF NURSERYMEN, INC. (ANSI) BULLETIN Z 60.1 - 1990 AND AS REVISED. ALL PLANTS MUST BE HEALTHY, VIGOROUS MATERIAL, FREE OF PESTS AND DISEASE. PLANT MATERIAL (TREES, PALMS, SHRUBS, AND GROUNDCOVERS) ACCEPTANCE OCCURS ONCE APPROVED BY LANDSCAPE ARCHITECT AND NOT WHEN MATERIAL IS DELIVERED TO SITE. IT IS THE CONTRACTOR'S RESPONSIBILITY TO COORDINATE A SCHEDULE WITH LANDSCAPE ARCHITECT TO REVIEW PLANT MATERIAL FOR ACCEPTANCE. LANDSCAPE ARCHITECT AND OWNER RESERVE THE RIGHT TO REJECT PLANT MATERIAL UNTIL FINAL PROJECT ACCEPTANCE.
- CONTAINER SIZES AND PLANT SIZES LISTED ARE MINIMUMS. IF HEIGHT AND SPREAD SPECIFICATION CANNOT BE FOUND, CONTRACTOR SHALL UPSIZE THE CONTAINER SIZE TO MEET THE SPECIFIED HEIGHT AND SPREAD AT NO COST TO OWNER.

NOTES

- SEE SHEETS L1-L5 FOR LANDSCAPE PLAN. SEE SHEET L6 FOR LANDSCAPE NOTES. SEE SHEETS L7-L8 FOR LANDSCAPE DETAILS. SEE SHEET L9 FOR LANDSCAPE SPECIFICATIONS.
- IRRIGATION PLAN: UNDERGROUND IRRIGATION SYSTEM TO ENSURE 100% COVERAGE FOR ALL SHRUBS, GROUNDCOVERS, GRASSES, TREES, AND TURF AREAS. SEE SHEET L6 AND IR1-IR9 FOR IRRIGATION REQUIREMENTS.
- SOD ALL DISTURBED AREAS.
- LANDSCAPE CONTRACTOR SHALL ENSURE ADEQUATE DRAINAGE AT ALL PLANTING PITS. SEE DETAIL 4 SHEET L8 TO CORRECT POOR DRAINAGE CONDITIONS. LANDSCAPE CONTRACTOR SHALL ANTICIPATE THAT NEW LANDSCAPE AREAS WHICH WERE PREVIOUSLY HARDSCAPE WILL NEED TO HAVE DRAINAGE CORRECTED WITH SOIL PREPARED PER SPECIFICATIONS. IMPORTED BACKFILL MIX SHALL BE PROVIDED BY CONTRACTOR AS REQUIRED TO MEET SPECIFICATIONS.



Wannemacher Jensen Architects, Inc.

180 Mirror Lake Drive North
St. Petersburg, Florida 33701-3214
(727) 822-5566 fax (727) 822-5475
AA0002277

THE ARCHITECTS COMMON LAW COPYRIGHT AND OTHER PROPERTY RIGHTS ARE HEREBY RESERVED. SPECIFICATIONS PROVIDED BY THE ARCHITECT OR ENGINEER SHALL NOT BE REPRODUCED OR TRANSMITTED IN ANY FORM OR BY ANY MEANS, ELECTRONIC OR MECHANICAL, INCLUDING PHOTOCOPYING, RECORDING, OR BY ANY INFORMATION STORAGE AND RETRIEVAL SYSTEM, WITHOUT THE WRITTEN PERMISSION OF THE ARCHITECT OR ENGINEER. ANY REPRODUCTION OR TRANSMISSION IN ANY FORM OR BY ANY MEANS, WITHOUT THE WRITTEN PERMISSION OF THE ARCHITECT OR ENGINEER, IS STRICTLY PROHIBITED. THE ARCHITECTS AND ENGINEERS ASSUME NO LIABILITY FOR THE CONSTRUCTION OF THE PROJECT OR THE PERFORMANCE OF THE WORK THEREON. THE ARCHITECTS AND ENGINEERS SHALL BE RESPONSIBLE FOR OBTAINING ALL NECESSARY PERMITS AND APPROVALS FROM THE LOCAL, STATE AND FEDERAL AUTHORITIES IN ACCORDANCE WITH CHAPTERS 933 AND 934 OF THE FLORIDA STATUTES.

Prepared By:



PlaceMaker Design Studio, LLC
415 Plaza Drive, Suite 100
Dunedin, FL 34628
Phone: 727-266-6124
LA6667069
Contact: Chris Anuszkiewicz, RLA
Email: chris@placemakerdesignstudio.com
Website: www.placemakerdesignstudio.com
© 2024 PlaceMaker Design Studio, LLC



The seal appearing on this document was authorized by Christopher J. Anuszkiewicz, RLA6667069 on 9/19/2025.

ROSE MARINA RESTAURANT
Marco Island, Florida

Project Number

Distribution

ISSUE	DATE
SDP SUBMITTAL	06/14/2024
COMMENTS	09/20/2024
COMMENTS	09/15/2025
COMMENTS	07/28/2025
COMMENTS	08/19/2025
COMMENTS	10/16/2025
COMMENTS	03/09/2026

PLANT SCHEDULE

CALL SUNSHINE 811
IT'S THE LAW IN FLORIDA

BEFORE YOU DIG!
CALL SUNSHINE STATE ONE CALL OF FLORIDA
AT LEAST TWO FULL BUSINESS DAYS
BEFORE DIGGING OR DISTURBING EARTH
1-800-432-4770

L5

NOTE:
ALL JOINTS TO BE 1/4" SAND SWEEP PER MANUFACTURER'S RECOMMENDATIONS. SEE CIVIL PLANS FOR AGGREGATE BASE PREPARATION IN VEHICULAR AREAS. ALL PEDESTRIAN PAVER APPLICATIONS SHALL HAVE A MIN OF 4" CRUSHED CONCRETE OR 4" LIMEROCK COMPACTED TO 98% FOR THE BASE.

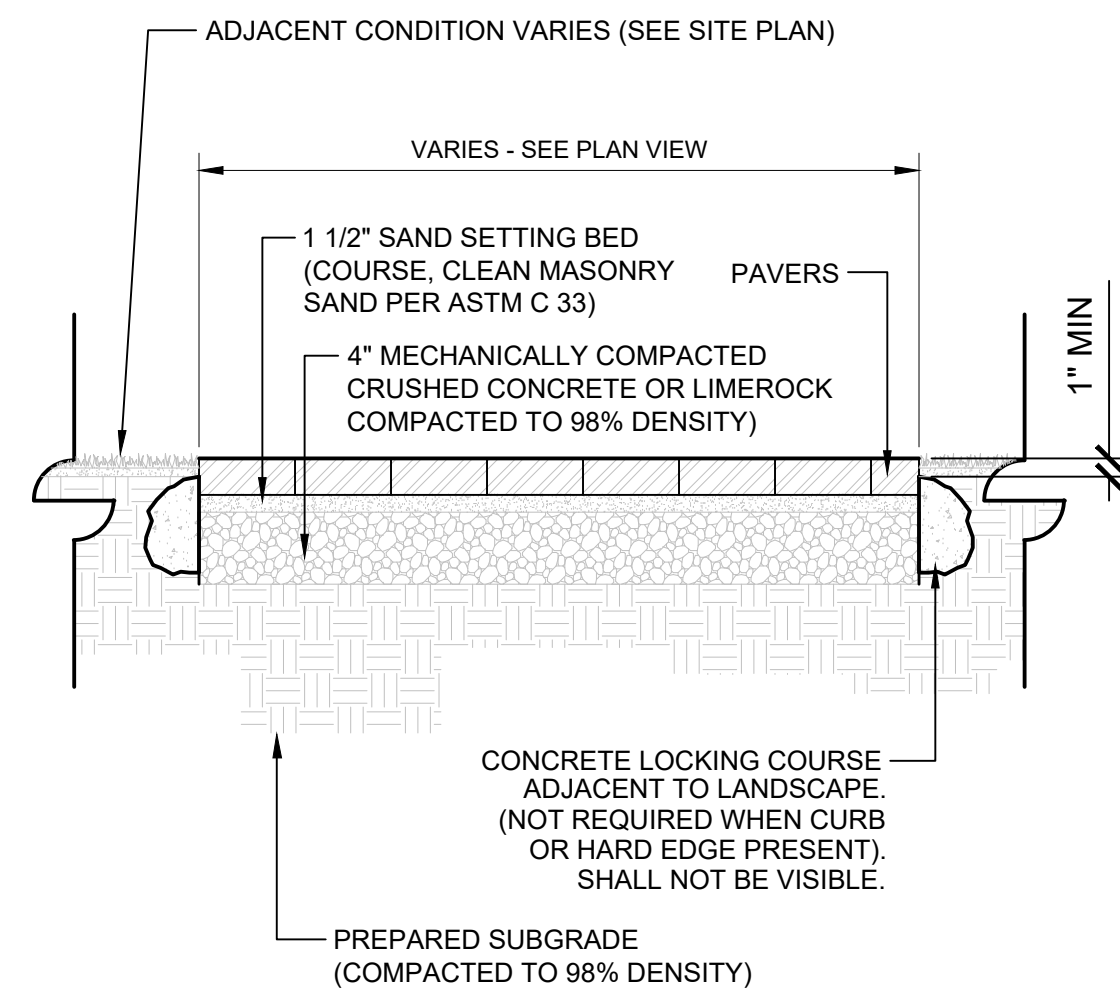

6 PEDESTRIAN PAVER SECTION
3/4" = 1'-0"
P-MA3-22

NOTE:
ALL SHRUBS AND GROUND COVER MASSES TO USE TRIANGULAR SPACING EXCEPT WHERE NOTED REFER TO PLANT LIST FOR INDIVIDUAL PLANT SPACING 'X'.

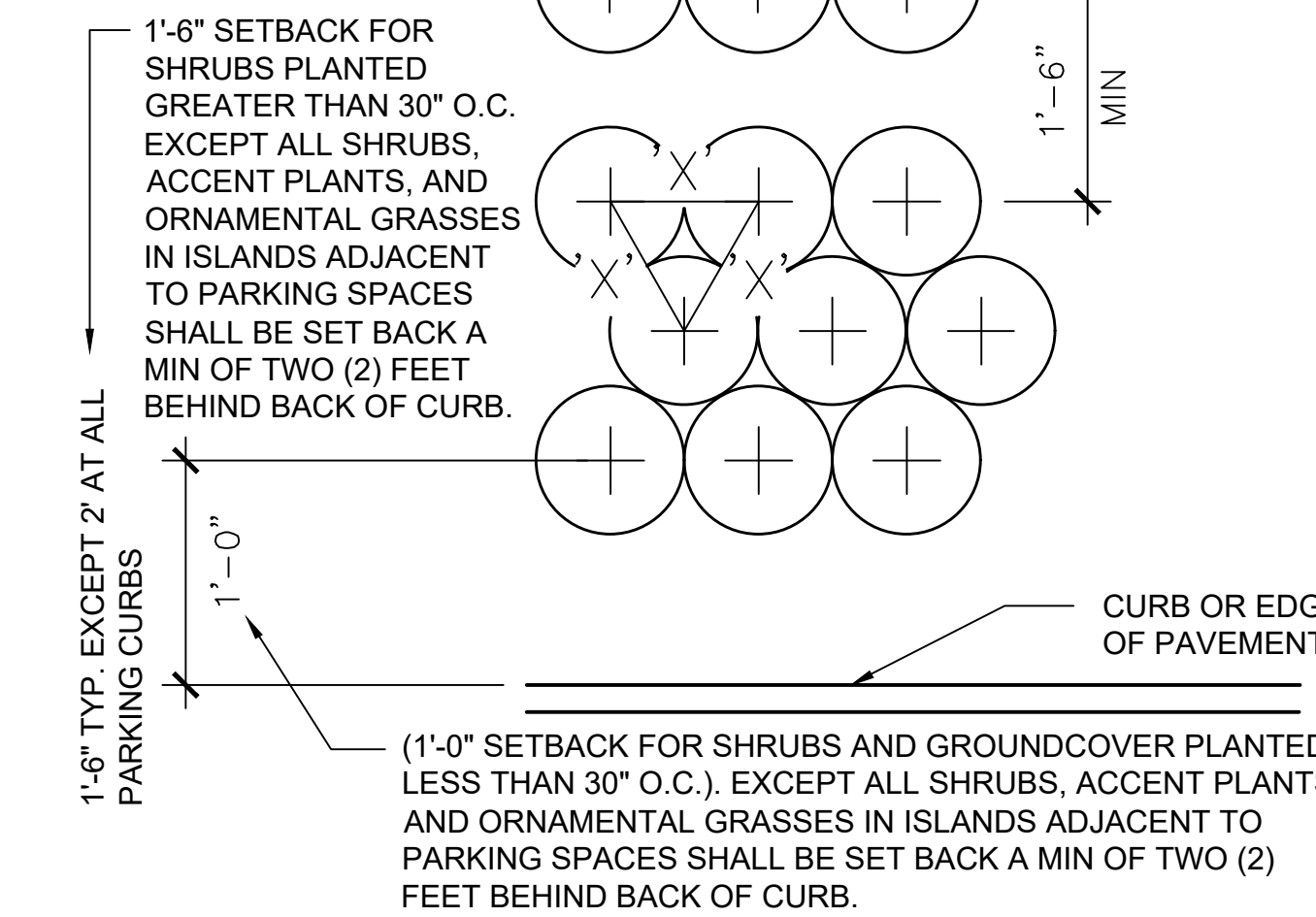

2 TYPICAL PLANT SPACING
1" = 1'-0"
P-MA3-01

INSTALL BRACE TREE STAKING AS SPECIFIED BY THE MFG. OR APPROVED EQUAL. 3/4" POLYPROPYLENE WEBBING. LOOP WEBBING THRU CROTCH OF LOWER BRANCHES AND EXTEND 12" BEYOND TRUNK. FASTEN BUCKLE AND SLIDE TOWARDS ANCHOR TO TENSION.
SEE PLAN FOR ADJACENT PLANT MATERIAL.
ANCHOR (TYP.)
COMPACTED MOUND OF BACKFILL MIXTURE
EXISTING SUBGRADE

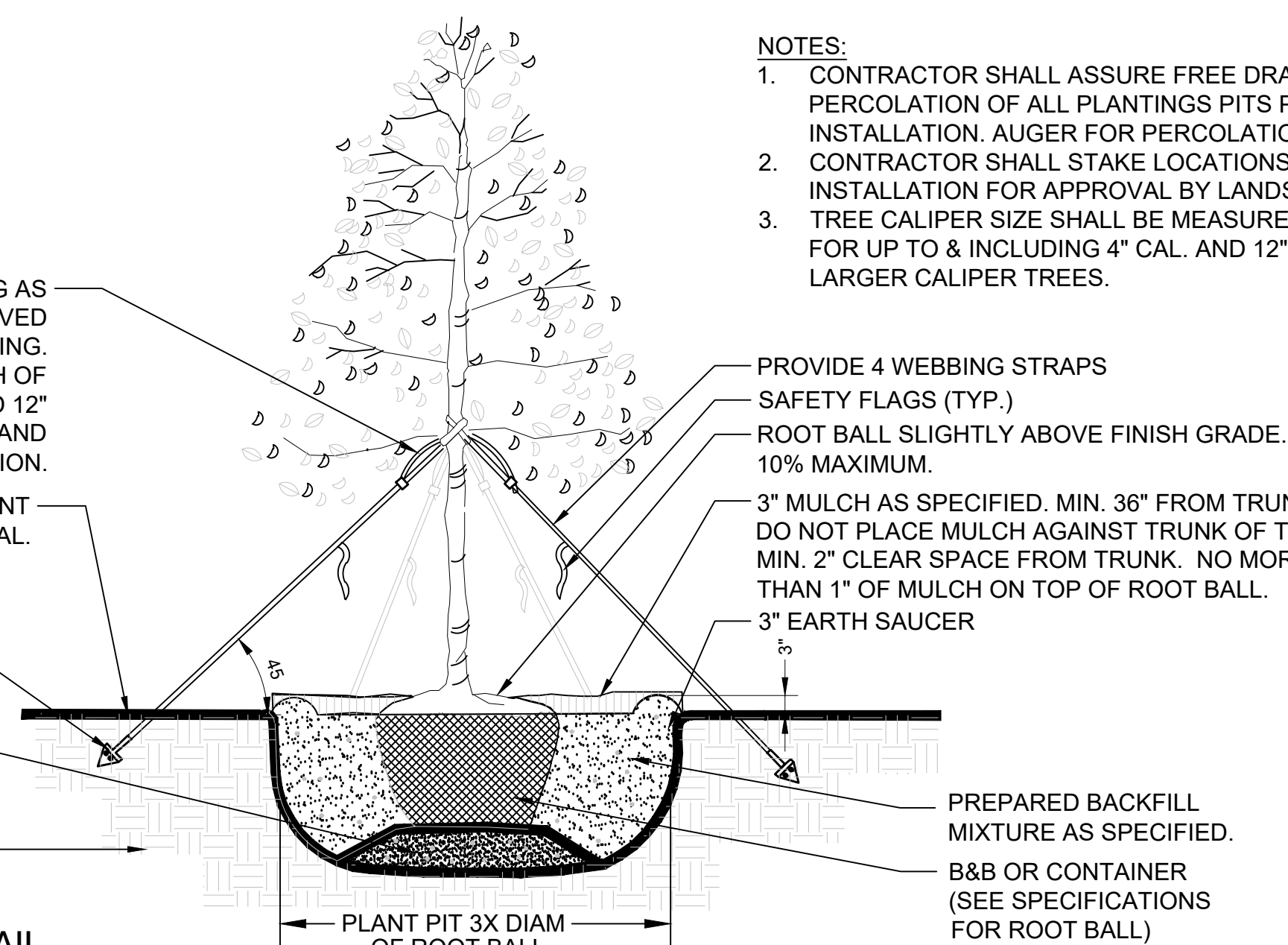

1 TREE PLANTING DETAIL
1" = 1'-0"
P-MA3-06



7 4' BENCH
1/2" = 1'-0"
P-MA3-99

NOTE: WHEN SHELL SURFACE ABUTS AN ADJACENT WALKING SURFACE, THE SHELL SHALL BE SET 1/8" - 1/4" BELOW SIDEWALK. SHELL SURFACE SHALL HAVE A MAX SLOPE OF 2%.

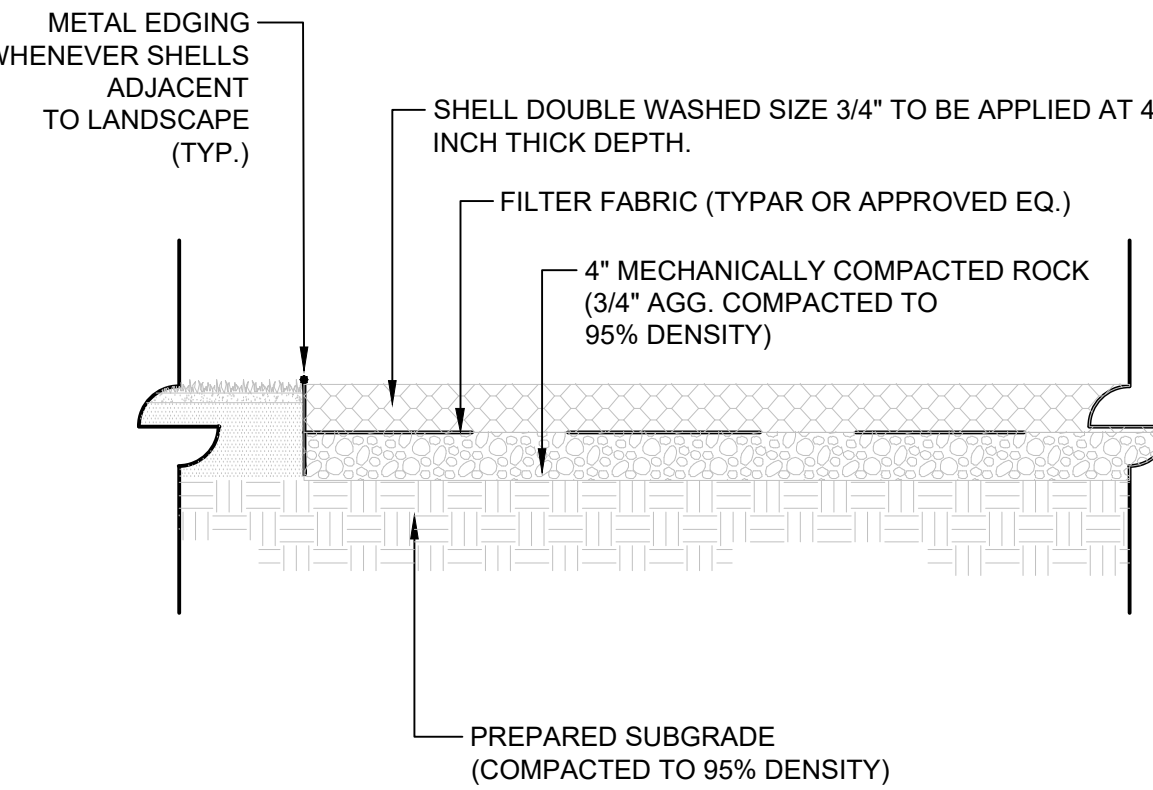

5 SHELL AGGREGATE SURFACE
3/4" = 1'-0"
P-MA3-07

NOTES:
1. CONTRACTOR SHALL ASSURE FREE DRAINAGE / PERCOLATION OF ALL PLANTINGS PITS PRIOR TO INSTALLATION. AUGER FOR PERCOLATION AS REQUIRED.
2. CONTRACTOR SHALL STAKE LOCATIONS OF TREES PRIOR TO INSTALLATION FOR APPROVAL BY LANDSCAPE ARCHITECT.
3. TREE CALIPER SIZE SHALL BE MEASURED AT 6" ABOVE GRADE FOR UP TO & INCLUDING 4" CAL. AND 12" ABOVE GRADE FOR LARGER CALIPER TREES.

NOTES:
1. CONTRACTOR SHALL ASSURE FREE DRAINAGE / PERCOLATION OF ALL PLANTINGS PITS PRIOR TO INSTALLATION. AUGER FOR PERCOLATION AS REQUIRED.
2. DO NOT PLACE MULCH AGAINST TRUNK OF SHRUB. MIN. 2" CLEAR SPACE FROM TRUNK. NO MORE THAN 1" OF MULCH ON TOP OF ROOT BALL.
3. FERTILIZE AS SPECIFIED.

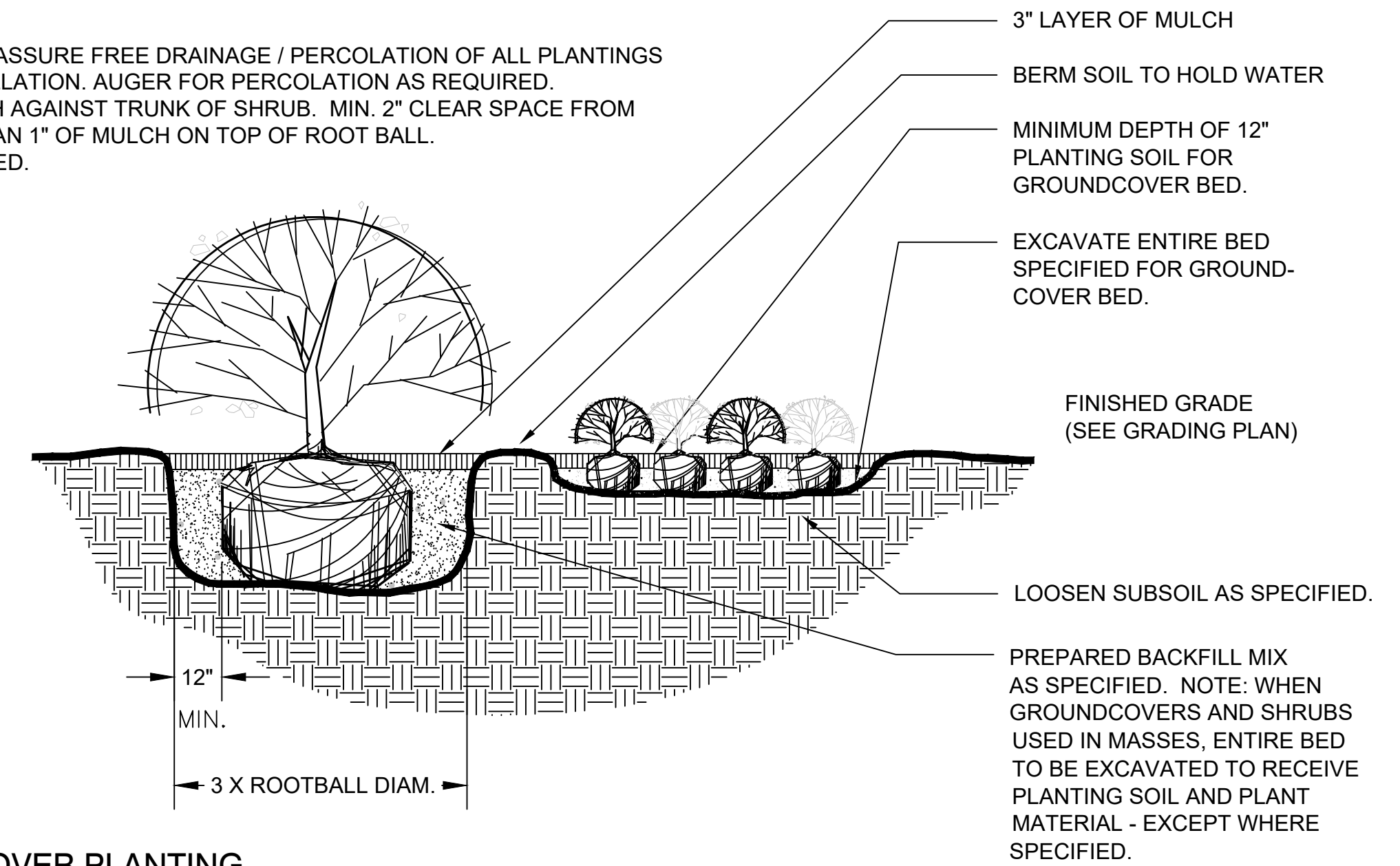

3 SHRUB AND GROUND COVER PLANTING
1" = 1'-0"
P-MA3-08

NOTES:
1. FINAL TREE STAKING AND PLACEMENT TO BE APPROVED BY LANDSCAPE ARCHITECT.
2. SABAL PALMS SHALL HAVE BOOTS REMOVED.
3. CONTRACTOR SHALL ASSURE FREE DRAINAGE / PERCOLATION OF ALL PLANTINGS PITS PRIOR TO INSTALLATION. AUGER FOR PERCOLATION AS REQUIRED.
4. NO SCRAPED OR SCARRED TRUNKS ARE PERMITTED.
5. BRACING MAY BE MODIFIED FOR URBAN CONDITIONS. TO BE APPROVED BY LANDSCAPE ARCHITECT.
6. FERTILIZE AS SPECIFIED.

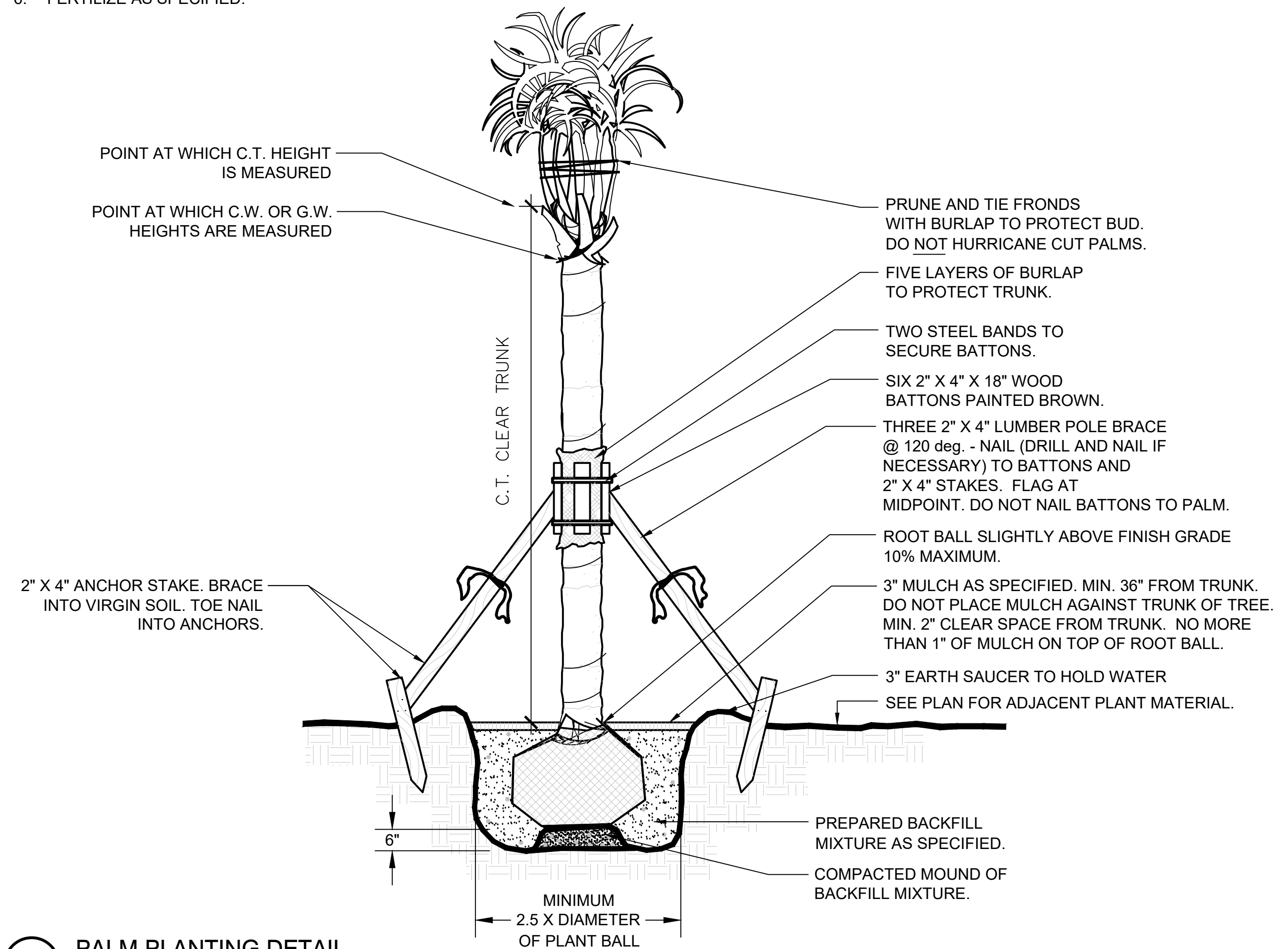

4 PALM PLANTING DETAIL
N.T.S.
P-MA3-09

THE ARCHITECTS COMMON LAW COPYRIGHT AND OTHER PROPERTY RIGHTS ARE HEREBY RESERVED. SPECIFICATIONS PROVIDED BY THE ARCHITECT OR SPECIFICATIONS SHALL NOT BE REPRODUCED OR TRANSMITTED IN ANY FORM OR BY ANY MEANS, ELECTRONIC OR MECHANICAL, WITHOUT THE WRITTEN PERMISSION OF THE ARCHITECT. THIS AGREEMENT IS MADE IN FULL CONSIDERATION OF THE BEST OF THE ARCHITECTS ONE ENGINEERING COMPANY WITH THE APPLICABLE FEDERAL BUILDING STANDARDS AS DETERMINED BY THE LOCAL AUTHORITY IN ACCORDANCE WITH CHAPTER 893, ARTICLES 10 AND 11 OF THE CONSTITUTION.

Prepared By:
PlaceMaker Design Studio, LLC
415 11th Ave SW
Dunwoody, GA 30346
Phone: 770-728-6124
LA6667069
Contact: Chris Anuszka/ewicz, RLA
Email: chris@placemakerdesignstudio.com
Website: www.placemakerdesignstudio.com
© 2024 PlaceMaker Design Studio, LLC

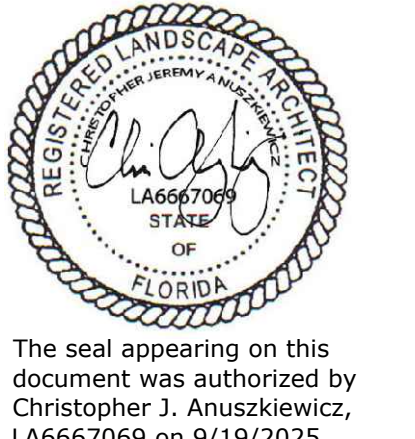

The seal appearing on this document was authorized by Christopher J. Anuszka/ewicz, LA6667069 on 9/19/2025.

Project Number

Distribution

ISSUE	DATE
SDP SUBMITTAL	06/14/2024
COMMENTS	09/20/2024
COMMENTS	05/15/2025
COMMENTS	07/28/2025
COMMENTS	08/19/2025
COMMENTS	10/16/2025
COMMENTS	03/09/2026

Prepared By:

PlaceMaker Design Studio, LLC
415 Plaza Drive, Suite 100
Dunedin, FL 34628
Phone: 727-226-6124
LA6667069
Contact: Chris Anuszkiewicz, RLA
Email: chris@placemakerdesignstudio.com
Website: www.placemakerdesignstudio.com
© 2024 PlaceMaker Design Studio, LLC



The seal appearing on this document was authorized by Christopher J. Anuszkiewicz, RLA, LA6667069 on 9/19/2025.

ROSE MARINA RESTAURANT
Marco Island, Florida

Project Number

ISSUE	DATE
SDP SUBMITTAL	06/14/2024
COMMENTS	09/20/2024
COMMENTS	05/15/2025
COMMENTS	07/28/2025
COMMENTS	08/19/2025
COMMENTS	10/16/2025
COMMENTS	03/09/2026

LANDSCAPE DETAILS
L8

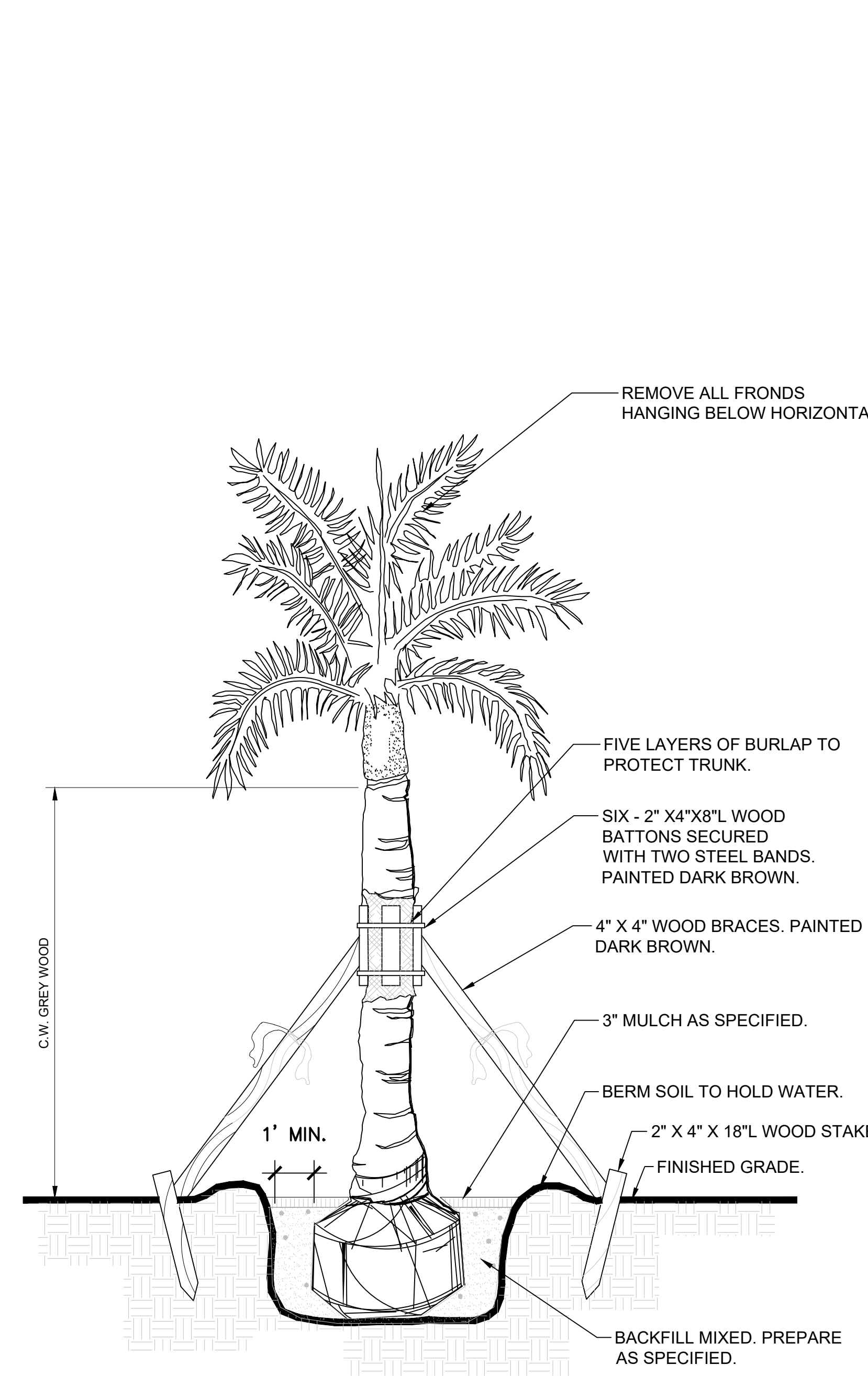

- NOTES:
- CONTRACTOR TO ASSURE FREE DRAINAGE / PERCOLATION OF PLANTING PIT PRIOR TO INSTALLATION.
 - CONTRACTOR TO STAKE LOCATION OF PALMS FOR LANDSCAPE ARCHITECT'S APPROVAL PRIOR TO INSTALLATION ACTIVITIES.
 - CONTRACTOR ASSUMES THAT ALL PALMS ARE STAKED AND SECURED TO PROVIDE A SAFE CONDITION. CONTRACTOR SHALL REMOVE TREE STAKES SIX MONTHS AFTER PLANTINGS (UNLESS REMOVAL CREATES AN UNSTABLE SITUATION. NOTIFY LANDSCAPE ARCHITECT IMMEDIATELY.

1 ROYAL PALM
1" = 1'-0" P-MA3-02

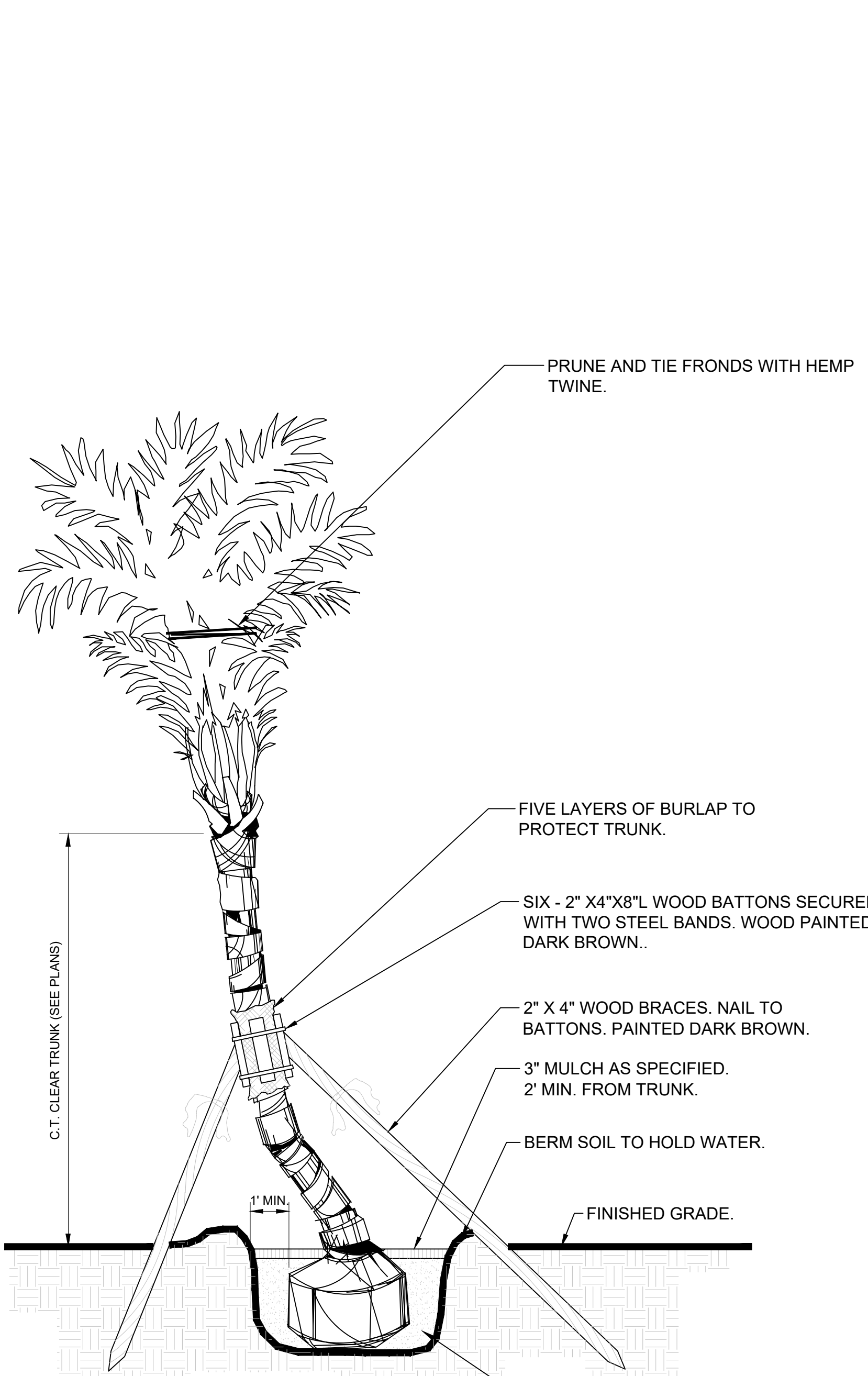

- NOTES:
- CONTRACTOR TO ASSURE FREE DRAINAGE / PERCOLATION OF PLANTING PIT PRIOR TO INSTALLATION.
 - CONTRACTOR TO STAKE LOCATION OF PALMS FOR LANDSCAPE ARCHITECT'S APPROVAL PRIOR TO INSTALLATION ACTIVITIES.
 - CONTRACTOR ASSUMES THAT ALL PALMS ARE STAKED AND SECURED TO PROVIDE A SAFE CONDITION. CONTRACTOR SHALL REMOVE TREE STAKES SIX MONTHS AFTER PLANTINGS (UNLESS REMOVAL CREATES AN UNSTABLE SITUATION. NOTIFY LANDSCAPE ARCHITECT IMMEDIATELY.

2 COCONUT PALM
1" = 1'-0" P-MA3-20

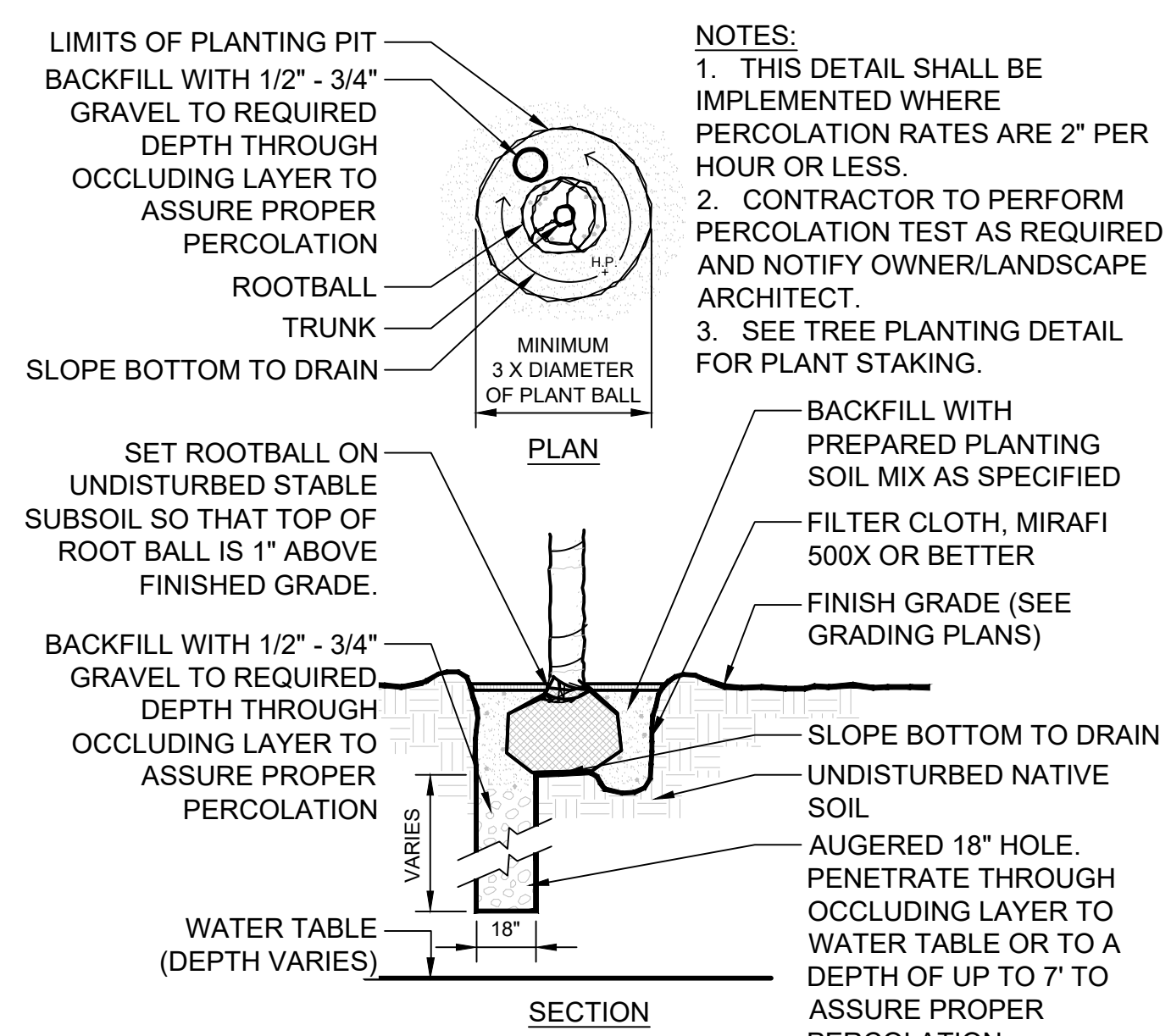

4 POOR DRAINAGE CONDITION
1/2" = 1'-0" P-MA3-24

NOTE: SEE ARCHITECT'S PLANS FOR ALL BUILT IN PLANTER CONSTRUCTION DETAILS, STRUCTURAL, WATERPROOFING, AND DRAINAGE. COORDINATE

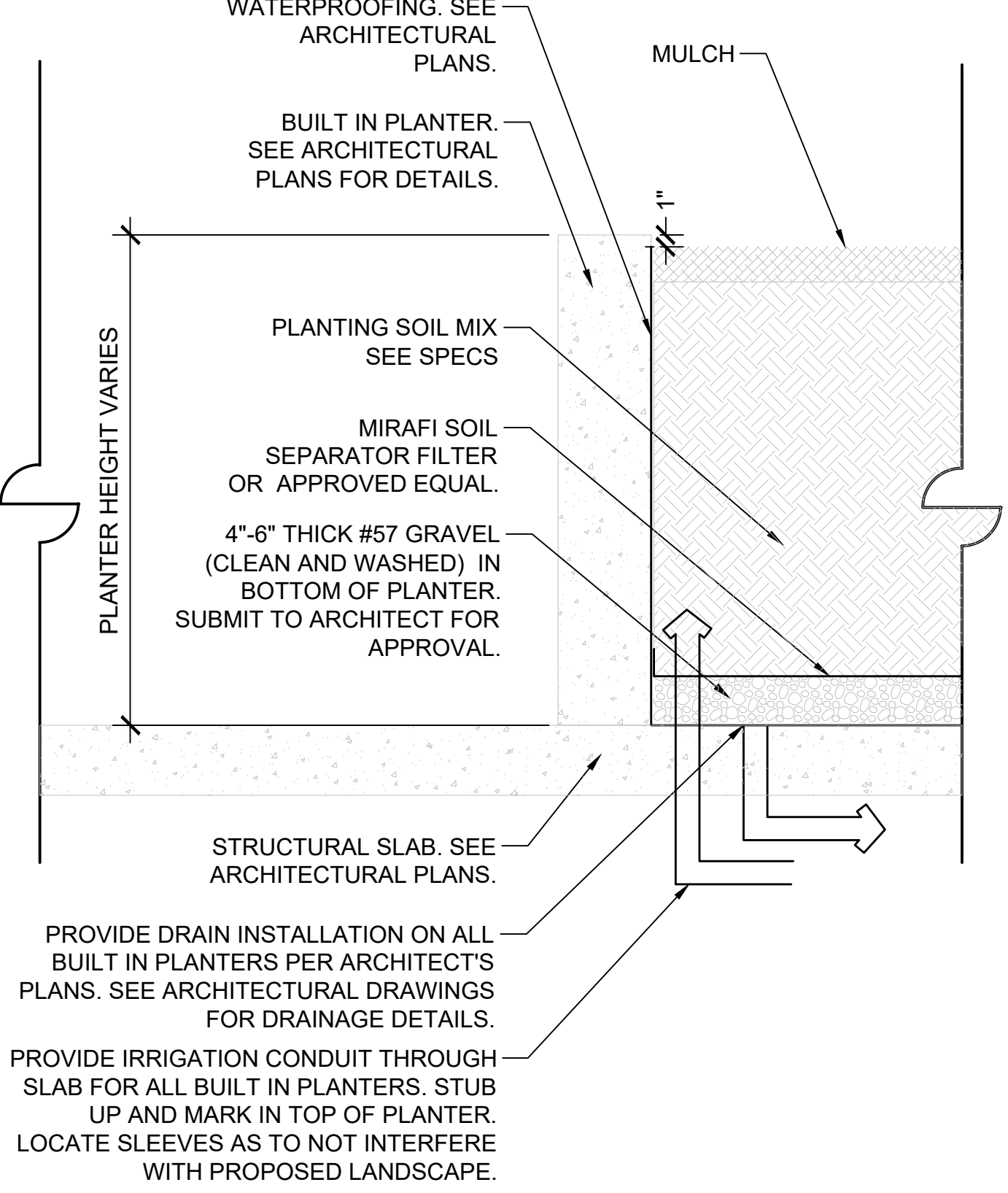

3 BUILT IN PLANTER
1" = 1'-0" P-MA3-12

- PROVIDE DRAIN INSTALLATION ON ALL BUILT IN PLANTERS PER ARCHITECT'S PLANS. SEE ARCHITECTURAL DRAWINGS FOR DRAINAGE DETAILS.
- PROVIDE IRRIGATION CONDUIT THROUGH SLAB FOR ALL BUILT IN PLANTERS. STUB UP AND MARK IN TOP OF PLANTER. LOCATE SLEEVES AS TO NOT INTERFERE WITH PROPOSED LANDSCAPE.

LANDSCAPE SPECIFICATIONS

SECTION - TREES, PLANTS AND GROUNDCOVERS

PART 1 - GENERAL

1.1 WORK INCLUDED

A. Furnish all materials, equipment and labor as necessary for preparation of planting areas, soil treatment, planting of trees, shrubs, and groundcovers, protection of plants, maintenance, guarantee and replacement of plants, and related items as required to complete the work as indicated on the drawings and specified herein.

1.2 RELATED DOCUMENTS

- A. Section: Planting Irrigation
B. Section: Sodding

1.3 DEFINITIONS

The following words and terms or pronouns used instead shall wherever they appear in these specifications, be construed as follows, unless a different meaning is clear from the context:

"Final Acceptance" shall mean that point in time when all requirements of project drawings and specifications are completed, including any punchlist items, to the satisfaction of the Landscape Architect. The contractor shall be notified in writing of final acceptance by Owner's representative.

"Warranty Period" shall be a one year period beginning at Final Acceptance.

"Maintenance Period" shall begin when plant material is installed and continue for ninety (90) days after notification of Final Acceptance.

"Final Maintenance Inspection" shall occur at the end of the ninety (90) day maintenance period.

1.4 QUALITY ASSURANCE

A. The landscape installation shall be executed by a single firm specializing in landscape work.

B. Plant names indicated shall comply with "Standardized Plant Names" as adopted by the latest edition of the American Joint Committee of Horticultural Nomenclature. Names of varieties not listed shall conform generally with names accepted by the nursery trade. Provide stock true to botanical name and legibly tagged.

C. Comply with sizing and grading standards of the latest edition of "American Standard for

Nursery Stock" (ANSI Z60 1) and, sizing and grading standards of the latest edition of "Grades and Standards for Nursery Plants: Part 1 and II" by the Florida Department of Agriculture and Consumer Services. All plant material shall be "Florida No. 1" or better.

1. Caliber measurement shall be taken six (6) inches above ground level if four (4) inches or less. If greater than 4 (four) inches, caliber measurement will be taken at twelve (12) inches above ground level.

D. Do not make substitutions. If specified landscape material is not obtainable submit to Owner's representative in writing, proof of non-availability and proposal for use of equivalent material. When authorized, adjustment of contract amount will be made.

E. All plants shall be nursery grown and 100% acclimatized to local planting conditions.

F. Stock furnished shall be at least the minimum size indicated. Larger stock is acceptable, at no additional cost, providing that the larger plants will not be cut back to size indicated or rootbound in pots. Provide plants indicated by two measurements so that only a maximum of 25% are of the minimum size indicated and 75% are of the maximum size indicated.

G. All trees shall be inspected and approved by Owner's representative for compliance with specification requirements for quality, size, and variety. When trees cannot be obtained locally, provide sufficient photographs of the proposed plants for approval.

1. Such approval shall not impair the right of inspection and rejection during the progress of the work.

H. Soil Testing / Amendments: Contractor shall conduct a soil test prior to application of any soil amendments, fertilizers and backfill mixtures. The results of the soil test shall be submitted to the owner's representative and landscape architect for review prior to the application of said material. Contractor shall examine the soils of all planting areas prior to submitting bids for the suitability to sustain healthy plant growth as called for on the planting plan, details, and these specifications. The contractor shall bear all costs of testing soils, amendments, etc. associated with the work and included in the specifications.

Submit certificates of inspection, as required by governmental authorities, and manufacturers or vendors certified analysis for soil amendments, herbicides, insecticides and fertilizer materials, submit other data substantiating that materials comply with specified requirements.

1.5 SUBMITTALS

A. Submit planting schedule showing scheduled dates for each type of planting in each area of site two weeks prior to beginning work.

B. Submit certificates of inspection, as required by governmental authorities, and manufacturers or vendors certified analysis for soil amendments, herbicides, insecticides and fertilizer materials, submit other data substantiating that materials comply with specified requirements.

C. Submit the following material samples:

- Mulch
- Topsoil with verification of sterilization and source.
- One typical sample of each shrub and groundcover material as specified, prior to planting for approval.
 - Such approval shall not impair the right of inspection and rejection upon delivery at the site or during the progress of the work.
- Soil Test and Recommended Amendments

D. Upon final acceptance of plant material, submit two (2) written maintenance instructions recommending procedures for maintenance of plant materials for a one year period.

E. Provide landscape planting as-built drawings:

- Legibly mark drawings to record actual installation.
- Identify field changes of dimension and detail and changes made by approving authority.

1.6 DELIVERY, STORAGE AND HANDLING

A. Deliver fertilizer materials in original, unopened, and undamaged containers showing weight, analysis, and name of manufacturer. Store in manner to prevent wetting and deterioration.

B. B&B Trees must be held and fully acclimatized over a period not less than eight (8) weeks prior to delivery to site.

C. Take all precautions customary in good trade practice in preparing plants for moving. Workmanship that fails to meet the highest standards will be rejected. Dig, pack, transport, and handle plants with care to ensure protection against injury. Inspection certificates required by law shall accompany each shipment invoice or order. Upon arrival the certificate shall be filed with the Owner's representative.

D. Protect all plants from drying out. If plants cannot be planted immediately upon delivery, properly protect them with soil, wet peat moss, or in a manner acceptable to the Owner's representative. Water heeled-in plantings daily. No plant shall be bound with rope or wire in a manner that could damage or break the branches.

E. Plant material that is stored improperly shall receive a special review of acceptance/rejection, established on a case by case basis.

F. Cover plants transported on open vehicles with a protective covering to prevent wind burn.

G. Topsoil shall be kept dry and loose for planting bed mixes.

H. Label at least one (1) tree and one (1) shrub of each variety with a securely attached waterproof tag bearing legible designation of botanical and common name.

I. Backfill mixture and topsoil shall be kept dry and loose for planting bed mixes.

1.7 JOB CONDITIONS

A. Work notification: Notify Owner's representative and landscape architect at least seven (7) working days prior to installation of plant material. All plant samples to be reviewed for approval prior to notification.

B. Protect existing utilities, paving, and other facilities from damage caused by landscaping operations. Notify any affected utilities 48 hours prior to beginning work.

C. A complete list of plants, including a schedule of sizes, quantities, and other requirements are shown on the drawings. In the event that quantity discrepancies or material omission occur in the plant materials list, the planting plans shall govern.

D. Examine the subgrade, verify the elevations, observe the conditions under which work is to be performed, and examine unsatisfactory conditions before proceeding with the work.

1. When conditions detrimental to plant growth are encountered such as rubble fill, adverse drainage conditions or obstructions, notify Owner's representative before planting to determine alternative action.

2. Contractor shall be responsible for the removal of existing vegetation deemed necessary by Owner's representative to carry out scope of project.

E. The irrigation system shall be installed prior to planting, if applicable. Locate, protect and maintain the irrigation system during planting operations. Repair irrigation system components, new and existing, damaged during planting operations with like materials. Test system prior to installation of plant material.

PART 2 - PRODUCTS

2.1 MATERIALS

A. Plants: Provide plants typical of their species or variety; with normal, densely developed branches and vigorous, fibrous root systems. Provide only sound, healthy vigorous plants free from defects, disfiguring knots, sunscald injuries, frost cracks, abrasion of the bark, plant diseases, insect eggs, borers, and all forms of infestation. All plants shall have a fully developed form without voids and open spaces.

- All plant material shall be "Florida No. 1", or better.
- Dig balled and burlapped plants with firm, natural balls of earth of diameter and depth to encompass the fibrous and feeding root system necessary for full recovery of the plant. Provide ball sizes complying with the latest edition of the "American Standard for Nursery Stock". Cracked or mushroomed balls are not acceptable.
- Container-grown stock: Grown in container for sufficient length of time for the root system to have developed to hold its soil together, firm and whole.
 - No plants shall be loose in the container.

- Container stock shall not be pot bound.
- Trees with included bark will not be accepted. Trees shall have a minimum of five (5) feet of trunk free from branching, unless otherwise specified.
 - Sanding of palm tree trunks will not be accepted. Palm tree fronds shall be tied up to protect bud from stress and damage. Fronds shall be tied with a material that will decompose naturally. DO NOT HURRICANE CUT PALMS. TRIM FRONDS ONLY.
 - Plants planted in rows shall be matched in form.
 - Plants larger than those specified in the plant list may be used when acceptable to the Owner's representative.
 - If the use of larger plants is acceptable, increase the spread of roots or root ball in proportion to the size of the plant.
 - The height of the trees, measured from the crown of the roots to the average height of the top of the tree, shall not be less than the minimum size designated in the plant list. Container size designated, if any, shall be minimum size required.
 - No pruning wounds shall be present with a diameter of more than 1" and such wounds must show vigorous bark on all edges.
 - Height and spread requirements, of shrub and groundcover material, indicated in the plant list are minimum specifications, unless otherwise specified. Container size designated, if any, shall be minimum size required.
 - Shrubs and small plants shall conform to the following standards:
 - The measurements for height shall be taken from the ground level to the average height of the top of the plant and not the longest branch.
 - Single stemmed or thin plants will not be accepted.
 - Side branches shall be generous, well-twigged, and the plant as a whole well-bushed to the ground, unless otherwise specified.
 - Plants shall be in a vigorous condition, free from dead wood, bruises, or other root or branch injuries.
 - Any plant material showing signs of shock will be judged on a case by case basis for acceptance or rejection.

2.2 ACCESSORIES

A. Refer to drawings and other portions of specifications for accessories specifically used on this project.

B. Backfill Mixture:

- Trees, Royal Palms, Shrubs, and Groundcovers: 40-45% Coarse Sand, 45-60% Topsoil, 10% Peat
- All Other Palms: 3/4 Sand, 1/4 Topsoil

C. Sand: Clean, silica, salt-free and containing to extraneous matter.

D. Topsoil: Free of deleterious materials that would be harmful to plant growth, shall be free of nematodes, shall be of uniform quality, and shall be friable fertile soil with representative characteristics of area soils. It shall be free of heavy clay, silt, stone, excess lime, shell rock, plant roots, weeds, debris or other foreign matter. It shall not contain noxious plant growth (such as Bermuda, Torpedo or Nut Grass). It shall test between the pH Range of 5.5 and 7.0 unless otherwise specified and contain no toxic residue or substances that would endanger plant growth. Obtain topsoil only from naturally, well-drained sites where topsoil occurs in a depth not less than 4".

- Expressly identify source location of topsoil and/or peat proposed for use on the project.
- Provide topsoil free of substances harmful to the plant material. Topsoil shall be sterilized.

E. Peat: Decomposed peat with no identifiable fibers, brown to black in color, sterile, weed and seed free, containing not more than 9% mineral on a dry basis, mature and shall be of good quality.

F. Soil Amendments: Soil testing shall be performed in all planting areas (including sodded areas) prior to construction with results submitted to landscape architect. Soil amendments shall be added as necessary to meet the following parameters:

- pH Range 5.5-7.0
- Organic Matter 2.0-5.0%
- Soluble Salt Level Less than 2 mmho/cm
- Soil chemistry suitable for growing the plants specified.

G. Fertilizer: Soil testing shall be performed in all planting areas (including sodded areas) prior to construction with results submitted to landscape architect. Provide fertilizer uniform in composition, dry, and in a free flowing condition for application by suitable equipment, and deliver in unopened bags or containers, each fully labeled. Fertilizer shall be complete with the following source compounds and applied at a rate as recommended by the soil test:

- Nitrogen derived from ammonium nitrate.
- Phosphorus derived from super phosphate.
- Potassium derived from potassium sulfate.
- Magnesium derived from magnesium sulfate.

5. The fertilizer shall be neutral and contain the essential micro-nutrients (Chelated Fe, Mn, Zn, Mo, Ba, Cu) in sulfates unless otherwise indicated in ppm. Fertilizer shall be organic and slow release.

H. Mulch shall be weed-free sterilized organic shredded coccobrown wood mulch as listed on plant schedule. Mulch shall be clean, bright and free from moss, sticks and other debris. Mulch shall be spread at minimum of three (3) inches deep and maximum of four (4) inches deep or as otherwise noted. Cypress mulch shall not be used.

I. Water: Free of substances harmful to plant growth. Water shall contain less than 300 ppm soluble salts and less than 10 ppm chlorine, fluoride and sodium. Hoses or other methods of transportation furnished by Contractor. Contractor shall furnish water supply from an acceptable source. Acceptable sources: deep wells, municipal pottable supply and treated wastewater.

J. Guys: Guy and stake trees, less than 3.5" in Caliper, in four directions with nylon tree guying kit with hardened nylon anchor and 3/4" 800 LB. Polyprop UV webbing, model or approved equal. For trees 3.5" in caliper and over, trees must be staked with wood 2x4 method. Follow palm staking detail for requirements. Attach fluorescent flagging to guys, minimum 18" length.

K. Pre-emergent weed killer: Apply approved herbicide or equal according to manufacturer's rate and specification within limits of areas to be planted. Protect existing plants and trees to remain from overspray or spray within root zone. Contractor to ensure total weed eradication.

PART 3 - EXECUTION

3.1 INSPECTION

A. Contractor shall examine proposed planting areas and conditions for installation. Do not start planting work until unsatisfactory conditions are corrected.

3.2 PREPARATION

A. Planting shall be performed only by experienced workmen familiar with planting procedures under the supervision of a qualified supervisor.

B. Layout of individual tree locations shall be approved by the Owner's representative prior to starting work. Give 48 hour notice of need for inspection. If obstructions are encountered that are not shown on the drawings, do not proceed with planting operations until alternate plant locations have been selected. Verify locations of existing utilities.

C. Excavate circular plant pits with 1:1 sides, except for plants specifically indicated to be planted in beds. Provide shrub pits at least 3 times greater than the diameter of the root system and 3 times greater than diameter of rootball for trees. Depth of pit shall accommodate the root system. When groundcovers and shrubs used in masses, entire bed to be excavated to receive planting soil and plant material, except where specified. Remove excavated materials from the site, as indicated under Site Clearing Section.

D. Provide pre-mixed planting backfill mixture for use around the balls and roots of the plants consisting of backfill mixture and plant fertilizer as specified, at a rate as recommended by the soil test.

E. Provide pre-mixed ground cover bed planting backfill mixture and plant fertilizer as specified, at a rate as recommended by the soil test. Prepare planting bed as specified on drawings.

F. Palm trees with clear trunk greater than six (6) feet in height shall be backfilled with soil indigenous to site.

G. Care of Existing Trees:

- All existing trees, if any, shall be protected and cared for through the duration of this project as outlined by local code.

H. Tree Removal and Protection:

- Prior to clearing of vegetation or grubbing, all trees shown as existing to remain shall be barricaded and protected as required. Immediately following vegetation removal, existing slopes greater than 3 to 1 shall be protected from erosion as required by local code. In areas where space limitations do not permit barricade construction per detail, contractor shall submit site drawings indicating proposed alternative protection method to the landscape architect for approval prior to construction. The following activities are prohibited within the barricaded area: vehicular and pedestrian traffic; storage of construction materials; placement of excavated materials; and any activities that may disturb the root system within the barricaded area.
- All required tree removal or relocation permits shall be procured by contractor prior to commencement of work.
- Drainage easement, swales and inlets shall be maintained so their function is not impaired through plant growth or debris.

I. Utilities:

- Above and below ground utilities, easements, right-of-way, ownership, structures, and/or other survey data shall be verified and located by the landscape contractor prior to commencing work in the project area. If the utility plans are available, the contractor shall examine them and bring any and all conflicts to the attention of the owner and/or landscape architect. When working in the areas where known utilities exist, utility locations may need to be staked and field verified by a surveyor or the utility companies. It shall be the landscape contractor's sole responsibility to notify "Sunshine" and any other interested agencies or parties of his intent to excavate and to obtain from all agencies or other interested parties locations of all existing utilities of every kind in the areas where he intends or plans to excavate. Such locations shall be obtained prior to starting construction and shall be maintained during construction. Should the contractor cause damage to any utilities, structures or other features, necessary repairs shall be made as quickly as practical at the contractor's expense, under supervision of the owner's representative.

3.3 INSTALLATION

A. Set plant material in the planting pit to proper grade and alignment. Set plants upright, plumb, and faced to give the best appearance or relationship to each other or adjacent structure. Set plant material 2"-3" above the finish grade. No filling will be permitted around trunks of stems. Backfill the pit with planting mixture until approximately 2/3 full, then water thoroughly before placing remainder of backfill. Repeat watering until no more is absorbed. Do not use muddy mixtures for backfilling. Form a ring of soil around the edge of each planting pit to retain water.

After balled and burlapped plants are set, place soil mixture around bases of balls and fill all voids. Remove all burlap, ropes, and wires from the tops of balls.

B. Space ground cover plants in accordance with indicated dimensions. Adjust spacing as necessary to evenly fill planting bed with indicated quantity of plants. Plant to within 4" of the trunks of trees and shrubs within planting bed and to within 1" of edge of bed.

C. Mulch:

- Mulch tree, shrub planting pits and shrub beds with required mulching material 3" deep or as otherwise noted immediately after planting. Thoroughly water mulched areas. After watering, rake mulch to provide a uniform finished surface.
- D. Staking/Guying:
 - Guy and stake trees, less than 3.5" in Caliper, in four directions with nylon tree guying kit with hardened nylon anchor and 3/4" 800 LB. Polyprop UV webbing, model or approved equal. Stake trees immediately after planting. For multi-trunk trees plant material, attach guys to four (4) largest limbs, care must be taken not to make guys too tight. For trees 3.5" in caliper and over, trees must be staked with wood 2x4 method. Follow palm staking detail for requirements. Contractor shall remove bracing in one year. Attach fluorescent flagging to guys, minimum 18" length.
 - When high winds or other conditions which may effect tree survival or appearance occur, the Owner's representative may require immediate staking/guying.
 - Brace all palm trees. Wrap with 5 layers burlap approximately 1/3 of the way up trunk. Attach lumber with cleats and hammer braces to lumber. Secure to ground with stake.
 - All work shall be acceptable to the Owner's representative.
- E. Pruning:
 - Prune branches of B&B stock, prior to transplanting, to balance the loss of roots and preserve the natural character appropriate to the particular plant requirements. In general, remove 1/4 to 1/3 of the leaf bearing buds, proportion shall in all cases be acceptable to the Owner's representative. Remove or cut back broken, damaged, and unsymmetrical growth of new wood. Prune trees to retain required height and spread. Do not cut structural branches. Required sizes are the size after pruning.
 - Multiple leader plants: Preserve the leader which will best promote the symmetry of the plant. Cut branches at branch collars.

F. Care of Existing Trees:

- All existing trees, if any, shall be protected and cared for through the duration of this project as outlined by local code.
- Existing Tree Pruning: Prune existing trees as directed. All existing trees shall be pruned in accordance with standards established by The International Society of Arboriculture.

3.4 MAINTENANCE

A. Begin maintenance immediately after planting. Maintain all plant material until final acceptance and for a Maintenance Period of 45 days after final acceptance.

B. Maintenance shall include but is not limited to pruning, cultivating, mowing, weeding, fertilizing, watering, and application of appropriate insecticides and fungicides necessary to maintain plants free of insects and disease.

- Re-set settled plants to proper grade and position. Restore planting saucer and adjacent material and remove dead material.
- Tighten and repair guys and stakes as required.
- Correct defective work immediately after deficiencies become apparent and weather permits.
- In addition to irrigation system or if no system exists, water trees every other day saturating the soil to depth of three (3) feet for the first two (2) weeks. If no irrigation system exists (or not functioning properly), water plant material per the following schedule:
 - 1-30 days - water every other day, saturating the soil to a depth of 3 feet.
 - 30-90 days - water twice a week, saturating the soil to a depth of three (3) feet. Quantity of water applied should be adjusted in accordance to rainfall.

3.5 ACCEPTANCE

A. Inspection to determine acceptance of planted areas will be made by the Landscape Architect upon Contractor's request. Provide notification at least 5 working days before requested inspection date. Planted areas will be accepted provided all requirements, including maintenance, have been complied with and plant materials are alive and in a healthy, vigorous condition.

B. The Landscape Architect will prepare a "punch list" of those items which must be corrected before reinspection for final acceptance. The Landscape Architect will determine an appropriate time period in which punchlist items must be corrected. Provide 48 hour notification of need for reinspection.

C. The owner will assume plant maintenance 45 days after final acceptance, at which time, the contractor shall request a final maintenance inspection for acceptance, where requirements as stated in 3.5 apply.

3.6 WARRANTY

A. Warrant plant material to remain alive and be in healthy, vigorous condition for a period of 1 year after completion and final acceptance of entire project.

B. Replace, in accordance with the drawings and specifications, all plants that are dead or as determined by the Owner's representative to be in an unhealthy or unsightly condition and have lost their natural shape due to contractor's negligence. The cost of such replacement(s) is at Contractor's expense. Warrant all replacement plants for six months after final acceptance.

C. Warranty shall not include damage or loss of trees, plants, or ground covers caused by fires, floods, freezing, rains, lightning storms or winds over 75 miles per hour, winter kill caused by extreme cold and severe winter conditions not typical of planting area; acts of vandalism or negligence on the part of the owner.

D. Remove and replace immediately all plants found to be dead or in unhealthy condition as determined by Owner's representative at any time during warranty period. Make replacements within four (4) weeks of notification.

1. An inspection will be conducted at the end of the warranty period. Contractor will replace any plants found to be dead or in poor condition at this time within four (4) weeks of inspection. Contractor will also remove any tree bracing or guying determined by the owner's representative to be unnecessary at this point in the trees development.

3.7 CLEANING

A. Perform cleaning during installation of the work and upon completion of the work. Remove from site all excess materials, soil, debris, and equipment. Do not leave on site over night, unless arrangements have been made to do so with the Owner's representative. Coordinate with Owner's Representative on site storage of debris and/or trash. Repair damage resulting from planting operations.

3.8 END OF SECTION - TREES, PLANTS AND GROUNDCOVERS

SECTION - SODDING

PART 1 - GENERAL

1.1 DESCRIPTION

A. Provide sodded lawn as shown and specified. The work includes:

- Soil preparation.
- Sodding lawns
- Maintenance.
- Sodding disturbed areas in areas adjoining contract limits disturbed as a result of construction operations.

1.2 RELATED WORK

2. Section: Trees, Plants, and Ground Covers (Sheet L-4)

1.3 QUALITY ASSURANCE

A. Sod: Comply with American Sod Producers Association (ASPA) classes of sod material. Sod must be certified sod of type specified in the project Plant Schedule, grown and maintained on a well drained sandy root zone soil. The sod must be weed and insect free.

B. Provide and pay for materials testing. Testing agency shall be acceptable to the Engineer and/or Landscape Architect. Provide the following data:

- Test representative materials samples proposed for use.
- Soil analysis of existing conditions.
 - Soil pH and recommendations for correction.
 - Nematode infestation check and recommendation for eradication.
 - Organic matter check and recommendation.
 - Starter fertilizer check and recommendations.

C. SUBMITTALS

- Submit sod growers certification of grass species. Identify source location.
- Submit the following material samples:
 - Topsoil.
 - Submit the following material certification:
 - Submit certificates of inspection as required by governmental authorities and manufacturers or vendors certified analysis for soil amendments, herbicides, insecticides and fertilizer materials; submit other data substantiating that materials comply with specified requirements.
 - Submit soil analysis report.

1.4 DELIVERY, STORAGE AND HANDLING

A. Cut, deliver and install sod within a 24-hour period.

- Do not harvest or transport sod when moisture content may adversely affect Sod survival.
- Protect sod from sun, wind, and dehydration prior to installation.
- Do not tear, stretch, or drop sod during handling and installation.

1.5 PROJECT CONDITIONS

A. Work notification: Notify Owner's representative at least 7 working days prior to start of sodding operations.

B. Protect existing utilities, paving and other facilities from damage caused by sodding operations.

C. Perform sodding work only after planting and other work affecting ground surface has been completed.

D. Existing soil to be amended as determined necessary from soil analysis, including: soil pH, nematode infestation, organic matter check and starter fertilizer check.

E. Restrict traffic from lawn areas until grass is established.

F. Provide hose and lawn watering equipment as required.

G. The irrigation system will be installed prior to sodding. Locate, protect and maintain the irrigation system during sodding operations. Repair irrigation system components damaged during sodding operations at this contractor's expense.

1.6 WARRANTY

A. Warrant sodded lawns to remain alive and be in healthy, vigorous condition for a period of 60 days after completion and final acceptance of entire project.

B. Replace, in accordance with the drawings and specifications, all sodded lawns that are dead or as determined by the Owner's representative to be in an unhealthy or unsightly condition, and have lost their natural shape due to contractor's negligence. The cost of such replacement(s) is at Contractor's expense.

PART 2 - PRODUCTS

2.1 MATERIALS

A. Sod: An "approved" nursery grown sod composed of certified sod of type specified in the project Plant Schedule grown on a well drained sandy root zone soil.

1. Provide well-rooted, healthy sod, free of diseases, nematodes and soil borne insects. Provide sod uniform in color, leaf texture, density, and free of weeds, undesirable grasses, stones, roots, thatch, and extraneous material; viable and capable of growth and development when planted.

2. Furnish sod, machine stripped, and of supplier's standard width, length, and thickness: Uniformly 1-1/4" to 1-1/2" thick with clean cut edges. Mow sod before stripping.

B. Fertilizer:

1. Granular, non-burning product composed of not less than 50% organic slow acting, guaranteed analysis professional fertilizer.

a. Type A: Starter fertilizer containing nitrogen, phosphoric acid, and potash. Fertilizer shall be complete and applied at a rate as recommended by the soil test. Provide at least 50% of the phosphoric acid from normal super phosphate or an equivalent source providing a minimum of two units of sulfur. The amounts of sulfur and all other chemical shall be indicated on the quantitative analysis card attached to the unopened bag.

b. Type B: Top dressing fertilizer containing 31% nitrogen, 3% phosphoric acid, and 10% potash by weight or similar approved composition.

c. Ground Limestone: ASTM C 602, agricultural limestone containing a minimum 80 percent calcium carbonate equivalent and as follows:

- Class: Class T, with a minimum 99 percent passing through No. 8 (2.36-mm) sieve and a minimum 75 percent passing through No. 60 (0.25-mm) sieve.
- Provide lime in form of dolomitic limestone.

C. Stakes

- Steel, tee shaped pins, 4" head x 8" leg.

D. Water: Free of substance harmful to soil growth. Hoses or other methods of transportation furnished by contractor.

E. Topsoil: Fertile, friable, natural topsoil of loamy character, without admixture of subsoil material, reasonably free from clay lumps, coarse sand stones, plants, roots and other foreign materials with an acidity level as specified by type of sod.

- Identify source location of topsoil.
- Topsoil shall be fertilized.

PART 3 - EXECUTION

3.1 INSPECTION

A. Examine finish surfaces, grades, topsoil quality, and depth. Do not start sodding work until unsatisfactory conditions are corrected.

3.2 PREPARATION

A. Apply approved herbicide or equal according to manufacturer's rate and specification within limits of areas to be planted. Protect existing plants and trees to remain from overspray or spray within root zone. Contractor to ensure total weed eradication.

B. Remove any existing sub-base or compacted materials to expose a friable soil layer.

C. Loosen soil/topsoil of lawn areas to minimum depth of 8". Remove stones over 1" in any dimension and sticks, roots, rubbish, and extraneous matter.

D. Add 3" topsoil or organic material as required from organic matter check. Till into top 8" of existing soil.

E. Grade lawn areas to smooth, free drainage and even surface with a loose

NOTES

- SEE SHEETS L1-L5 FOR LANDSCAPE PLAN. SEE SHEET L6 FOR LANDSCAPE NOTES. SEE SHEETS L7-L8 FOR LANDSCAPE DETAILS. SEE SHEET L9 FOR LANDSCAPE SPECIFICATIONS.
- IRRIGATION PLAN: UNDERGROUND IRRIGATION SYSTEM TO ENSURE 100% COVERAGE FOR ALL SHRUBS, GROUNDCOVERS, GRASSES, TREES, AND TURF AREAS. SEE SHEET L6 AND IR1-IR9 FOR IRRIGATION REQUIREMENTS.
- VERIFY ALL SYSTEM REQUIREMENTS PRIOR TO BID. IRRIGATION ZONE AREAS ARE AN ESTIMATE. CONTRACTOR SHALL VERIFY TOTAL AREA REQUIRED PRIOR TO BID.
- IRRIGATION SLEEVES MAY NOT BE SHOWN TO ENSURE CLARITY OF LINE WORK. CONTRACTOR TO INSTALL ALL IRRIGATION PIPE AND CONTROL WIRES IN SLEEVES BELOW ALL PAVED SURFACES. SLEEVE SIZE SHALL BE TWO (2) TIMES THE DIAMETER OF PIPE(S) TO BE SLEEVED.
- TREE BUBBLERS, TURF ZONES AND SHRUB ZONES SHALL BE ON SEPARATE ZONES. PROVIDE RAIN BIRD CONTROL VALVES.
- IRRIGATION HEADS, CONTROLLERS, CONTROL VALVES, QUICK COUPLERS, AND ACCESSORIES SHALL BE HUNTER OR RAIN BIRD NEW COMMERCIAL GRADE PRODUCTS.
- IRRIGATION LINES SHALL BE TUNNELED BENEATH TREE ROOTS OF EXISTING TREES, RATHER THAN TRENCHED.

Wannemacher Jensen Architects, Inc.
 180 Mirror Lake Drive North
 St. Petersburg, Florida 33701-3214
 (727) 822-5566 fax (727) 822-5475
 AA000277

Prepared By:
PlaceMaker
 Design Studio, LLC

PlaceMaker Design Studio, LLC
 415 Plaza Drive
 Suite 100
 St. Petersburg, FL 33706
 Phone: 727-726-6124
 LA6667069
 Contact: Chris Anuszkiewicz, RLA
 Email: chris@placemakerdesignstudio.com
 Website: www.placemakerdesignstudio.com
 © 2024 PlaceMaker Design Studio, LLC



The seal appearing on this document was authorized by Christopher J. Anuszkiewicz, LA6667069 on 9/19/2025.

ROSE MARINA RESTAURANT
 Marco Island, Florida

Project Number

ISSUE	DATE
SDP SUBMITTAL	06/14/2024
COMMENTS	09/20/2024
COMMENTS	05/15/2025
COMMENTS	07/28/2025
COMMENTS	08/19/2025
COMMENTS	10/16/2025
COMMENTS	03/09/2026

IRRIGATION PLAN

IR1

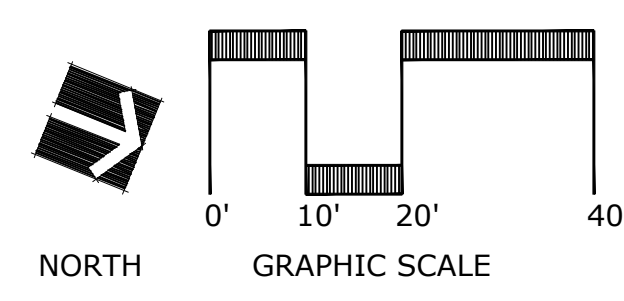

CALL SUNSHINE
 811
 IT'S THE LAW IN FLORIDA
 BEFORE YOU DIG!
 CALL SUNSHINE STATE ONE CALL OF FLORIDA
 AT LEAST TWO FULL BUSINESS DAYS
 BEFORE DIGGING OR DISTURBING EARTH!
 1-800-432-4770

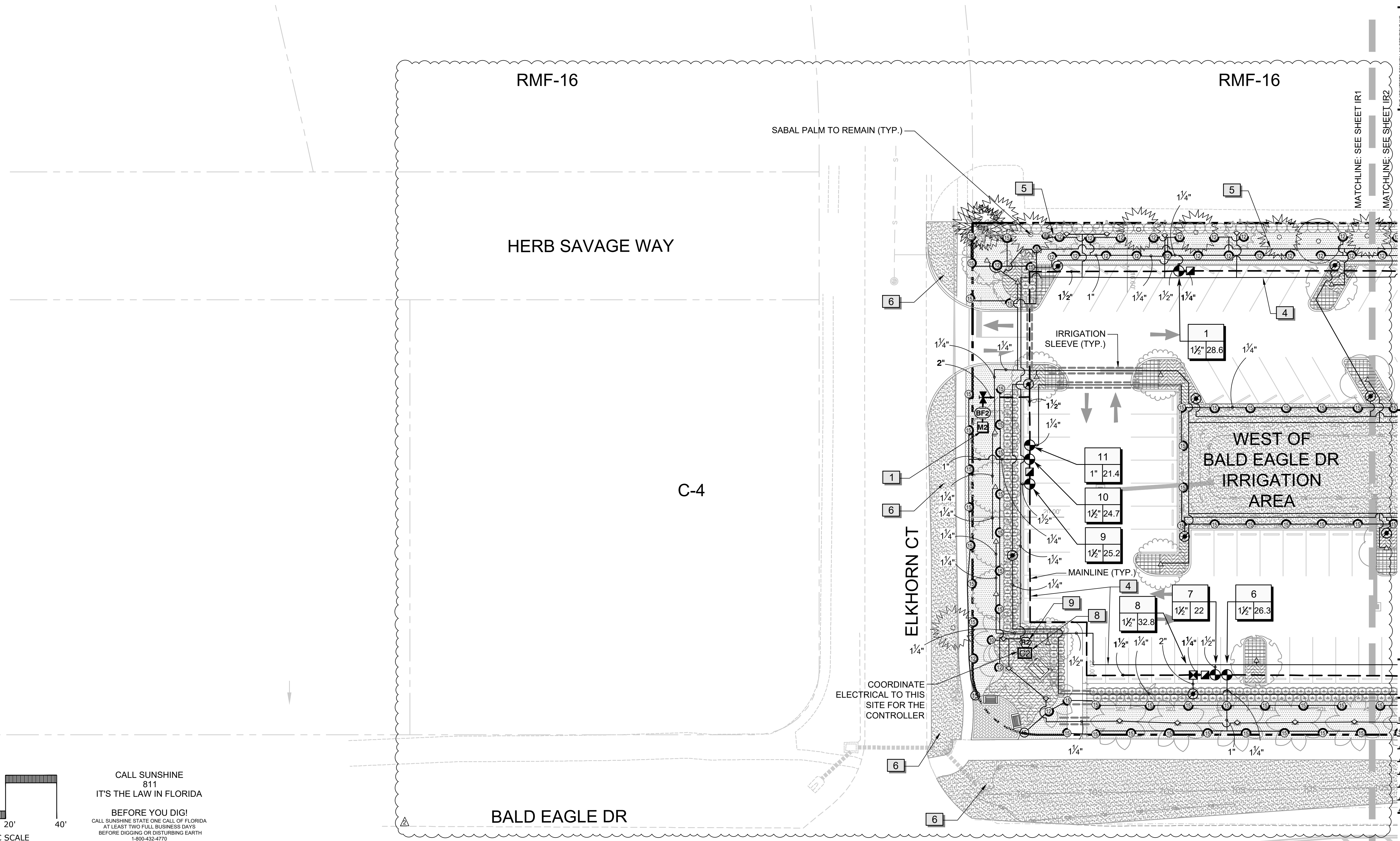

MATCHLINE: SEE SHEET IR1

MATCHLINE: SEE SHEET IR2

MATCHLINE: SEE SHEET IR3

MATCHLINE: SEE SHEET IR4

MATCHLINE: SEE SHEET IR5

MATCHLINE: SEE SHEET IR6

MATCHLINE: SEE SHEET IR7

MATCHLINE: SEE SHEET IR8

MATCHLINE: SEE SHEET IR9

MATCHLINE: SEE SHEET IR10

MATCHLINE: SEE SHEET IR11

MATCHLINE: SEE SHEET IR12

MATCHLINE: SEE SHEET IR13

MATCHLINE: SEE SHEET IR14

MATCHLINE: SEE SHEET IR15

MATCHLINE: SEE SHEET IR16

MATCHLINE: SEE SHEET IR17

MATCHLINE: SEE SHEET IR18

MATCHLINE: SEE SHEET IR19

MATCHLINE: SEE SHEET IR20

MATCHLINE: SEE SHEET IR21

MATCHLINE: SEE SHEET IR22

MATCHLINE: SEE SHEET IR23

MATCHLINE: SEE SHEET IR24

MATCHLINE: SEE SHEET IR25

MATCHLINE: SEE SHEET IR26

MATCHLINE: SEE SHEET IR27

MATCHLINE: SEE SHEET IR28

MATCHLINE: SEE SHEET IR29

MATCHLINE: SEE SHEET IR30

MATCHLINE: SEE SHEET IR31

MATCHLINE: SEE SHEET IR32

MATCHLINE: SEE SHEET IR33

MATCHLINE: SEE SHEET IR34

MATCHLINE: SEE SHEET IR35

MATCHLINE: SEE SHEET IR36

MATCHLINE: SEE SHEET IR37

MATCHLINE: SEE SHEET IR38

MATCHLINE: SEE SHEET IR39

MATCHLINE: SEE SHEET IR40

MATCHLINE: SEE SHEET IR41

MATCHLINE: SEE SHEET IR42

MATCHLINE: SEE SHEET IR43

MATCHLINE: SEE SHEET IR44

MATCHLINE: SEE SHEET IR45

MATCHLINE: SEE SHEET IR46

MATCHLINE: SEE SHEET IR47

MATCHLINE: SEE SHEET IR48

MATCHLINE: SEE SHEET IR49

MATCHLINE: SEE SHEET IR50

MATCHLINE: SEE SHEET IR51

MATCHLINE: SEE SHEET IR52

MATCHLINE: SEE SHEET IR53

MATCHLINE: SEE SHEET IR54

MATCHLINE: SEE SHEET IR55

MATCHLINE: SEE SHEET IR56

MATCHLINE: SEE SHEET IR57

MATCHLINE: SEE SHEET IR58

MATCHLINE: SEE SHEET IR59

MATCHLINE: SEE SHEET IR60

MATCHLINE: SEE SHEET IR61

MATCHLINE: SEE SHEET IR62

MATCHLINE: SEE SHEET IR63

MATCHLINE: SEE SHEET IR64

MATCHLINE: SEE SHEET IR65

MATCHLINE: SEE SHEET IR66

MATCHLINE: SEE SHEET IR67

MATCHLINE: SEE SHEET IR68

MATCHLINE: SEE SHEET IR69

MATCHLINE: SEE SHEET IR70

MATCHLINE: SEE SHEET IR71

MATCHLINE: SEE SHEET IR72

MATCHLINE: SEE SHEET IR73

MATCHLINE: SEE SHEET IR74

MATCHLINE: SEE SHEET IR75

MATCHLINE: SEE SHEET IR76

MATCHLINE: SEE SHEET IR77

MATCHLINE: SEE SHEET IR78

MATCHLINE: SEE SHEET IR79

MATCHLINE: SEE SHEET IR80

MATCHLINE: SEE SHEET IR81

MATCHLINE: SEE SHEET IR82

MATCHLINE: SEE SHEET IR83

MATCHLINE: SEE SHEET IR84

MATCHLINE: SEE SHEET IR85

MATCHLINE: SEE SHEET IR86

MATCHLINE: SEE SHEET IR87

MATCHLINE: SEE SHEET IR88

MATCHLINE: SEE SHEET IR89

MATCHLINE: SEE SHEET IR90

MATCHLINE: SEE SHEET IR91

MATCHLINE: SEE SHEET IR92

MATCHLINE: SEE SHEET IR93

MATCHLINE: SEE SHEET IR94

MATCHLINE: SEE SHEET IR95

MATCHLINE: SEE SHEET IR96

MATCHLINE: SEE SHEET IR97

MATCHLINE: SEE SHEET IR98

MATCHLINE: SEE SHEET IR99

MATCHLINE: SEE SHEET IR100

MATCHLINE: SEE SHEET IR101

MATCHLINE: SEE SHEET IR102

MATCHLINE: SEE SHEET IR103

MATCHLINE: SEE SHEET IR104

MATCHLINE: SEE SHEET IR105

MATCHLINE: SEE SHEET IR106

MATCHLINE: SEE SHEET IR107

MATCHLINE: SEE SHEET IR108

MATCHLINE: SEE SHEET IR109

MATCHLINE: SEE SHEET IR110

MATCHLINE: SEE SHEET IR111

MATCHLINE: SEE SHEET IR112

MATCHLINE: SEE SHEET IR113

MATCHLINE: SEE SHEET IR114

MATCHLINE: SEE SHEET IR115

MATCHLINE: SEE SHEET IR116

MATCHLINE: SEE SHEET IR117

MATCHLINE: SEE SHEET IR118

MATCHLINE: SEE SHEET IR119

MATCHLINE: SEE SHEET IR120

MATCHLINE: SEE SHEET IR121

MATCHLINE: SEE SHEET IR122

MATCHLINE: SEE SHEET IR123

MATCHLINE: SEE SHEET IR124

MATCHLINE: SEE SHEET IR125

MATCHLINE: SEE SHEET IR126

MATCHLINE: SEE SHEET IR127

MATCHLINE: SEE SHEET IR128

MATCHLINE: SEE SHEET IR129

MATCHLINE: SEE SHEET IR130

MATCHLINE: SEE SHEET IR131

MATCHLINE: SEE SHEET IR132

MATCHLINE: SEE SHEET IR133

MATCHLINE: SEE SHEET IR134

MATCHLINE: SEE SHEET IR135

MATCHLINE: SEE SHEET IR136

MATCHLINE: SEE SHEET IR137

MATCHLINE: SEE SHEET IR138

MATCHLINE: SEE SHEET IR139

MATCHLINE: SEE SHEET IR140

MATCHLINE: SEE SHEET IR141

MATCHLINE: SEE SHEET IR142

MATCHLINE: SEE SHEET IR143

MATCHLINE: SEE SHEET IR144

MATCHLINE: SEE SHEET IR145

MATCHLINE: SEE SHEET IR146

MATCHLINE: SEE SHEET IR147

MATCHLINE: SEE SHEET IR148

MATCHLINE: SEE SHEET IR149

MATCHLINE: SEE SHEET IR150

MATCHLINE: SEE SHEET IR151

MATCHLINE: SEE SHEET IR152

MATCHLINE: SEE SHEET IR153

MATCHLINE: SEE SHEET IR154

MATCHLINE: SEE SHEET IR155

MATCHLINE: SEE SHEET IR156

MATCHLINE: SEE SHEET IR157

MATCHLINE: SEE SHEET IR158

MATCHLINE: SEE SHEET IR159

MATCHLINE: SEE SHEET IR160

MATCHLINE: SEE SHEET IR161

MATCHLINE: SEE SHEET IR162

MATCHLINE: SEE SHEET IR163

MATCHLINE: SEE SHEET IR164

MATCHLINE: SEE SHEET IR165

THE ARCHITECTS COMMON LAW COPYRIGHT AND OTHER PROPERTY RIGHTS ARE HEREBY RESERVED. NO PART OF THIS DOCUMENT OR ANY INFORMATION CONTAINED HEREIN SHALL BE REPRODUCED OR TRANSMITTED IN ANY FORM OR BY ANY MEANS, ELECTRONIC OR MECHANICAL, INCLUDING PHOTOCOPYING, RECORDING, OR BY ANY INFORMATION STORAGE AND RETRIEVAL SYSTEM, WITHOUT THE WRITTEN PERMISSION OF THE ARCHITECTS. THE ARCHITECTS SHALL BE RESPONSIBLE FOR THE DESIGN AND CONSTRUCTION OF THE PROJECT AND SHALL NOT BE RESPONSIBLE FOR ANY DAMAGES, INCLUDING CONSEQUENTIAL DAMAGES, ARISING FROM THE CONSTRUCTION OF THE PROJECT. THE ARCHITECTS SHALL BE RESPONSIBLE FOR THE DESIGN AND CONSTRUCTION OF THE PROJECT AND SHALL NOT BE RESPONSIBLE FOR ANY DAMAGES, INCLUDING CONSEQUENTIAL DAMAGES, ARISING FROM THE CONSTRUCTION OF THE PROJECT. THE ARCHITECTS SHALL BE RESPONSIBLE FOR THE DESIGN AND CONSTRUCTION OF THE PROJECT AND SHALL NOT BE RESPONSIBLE FOR ANY DAMAGES, INCLUDING CONSEQUENTIAL DAMAGES, ARISING FROM THE CONSTRUCTION OF THE PROJECT.

Prepared By:
PlaceMaker Design Studio, LLC
 415 1/2 Plaza Drive, Suite 200
 Dunedin, FL 34628
 Phone: 727-226-6124
 LA6667069
 Contact: Chris Anuszkiewicz, RLA
 Email: chris@placemakerdesignstudio.com
 Website: www.placemakerdesignstudio.com
 © 2024 PlaceMaker Design Studio, LLC



The seal appearing on this document was authorized by Christopher J. Anuszkiewicz, RLA, License No. LA6667069 on 9/19/2025.

ROSE MARINA RESTAURANT
 Marco Island, Florida

Project Number

Distribution

ISSUE	DATE
SDP SUBMITTAL	06/14/2024
COMMENTS	09/20/2024
COMMENTS	05/15/2025
COMMENTS	07/28/2025
COMMENTS	08/19/2025
COMMENTS	10/16/2025
COMMENTS	03/09/2026

IRRIGATION PLAN
 IR2

NOTES

- SEE SHEETS L1-L5 FOR LANDSCAPE PLAN. SEE SHEET L6 FOR LANDSCAPE NOTES. SEE SHEETS L7-L8 FOR LANDSCAPE DETAILS. SEE SHEET L9 FOR LANDSCAPE SPECIFICATIONS.
- IRRIGATION PLAN: UNDERGROUND IRRIGATION SYSTEM TO ENSURE 100% COVERAGE FOR ALL SHRUBS, GROUNDCOVERS, GRASSES, TREES, AND TURF AREAS. SEE SHEET L6 AND IR1-IR9 FOR IRRIGATION REQUIREMENTS.
- VERIFY ALL SYSTEM REQUIREMENTS PRIOR TO BID. IRRIGATION ZONE AREAS ARE AN ESTIMATE. CONTRACTOR SHALL VERIFY TOTAL AREA REQUIRED PRIOR TO BID. IRRIGATION SLEEVES MAY NOT BE SHOWN TO ENSURE CLARITY OF LINE WORK. CONTRACTOR TO INSTALL ALL IRRIGATION PIPE AND CONTROL WIRES IN SLEEVES BELOW ALL PAVED SURFACES. SLEEVE SIZE SHALL BE TWO (2) TIMES THE DIAMETER OF PIPE(S) TO BE SLEEVED.
- TREE BUBBLERS, TURF ZONES AND SHRUB ZONES SHALL BE ON SEPARATE ZONES. PROVIDE RAIN BIRD CONTROL VALVES.
- IRRIGATION HEADS, CONTROLLERS, CONTROL VALVES, QUICK COUPLERS, AND ACCESSORIES SHALL BE HUNTER OR RAIN BIRD NEW COMMERCIAL GRADE PRODUCTS.
- IRRIGATION LINES SHALL BE TUNNELED BENEATH TREE ROOTS OF EXISTING TREES, RATHER THAN TRENCHED.

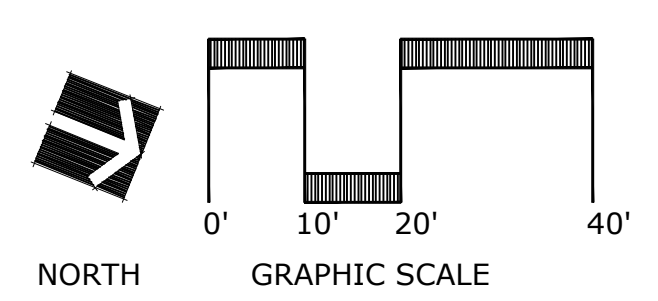
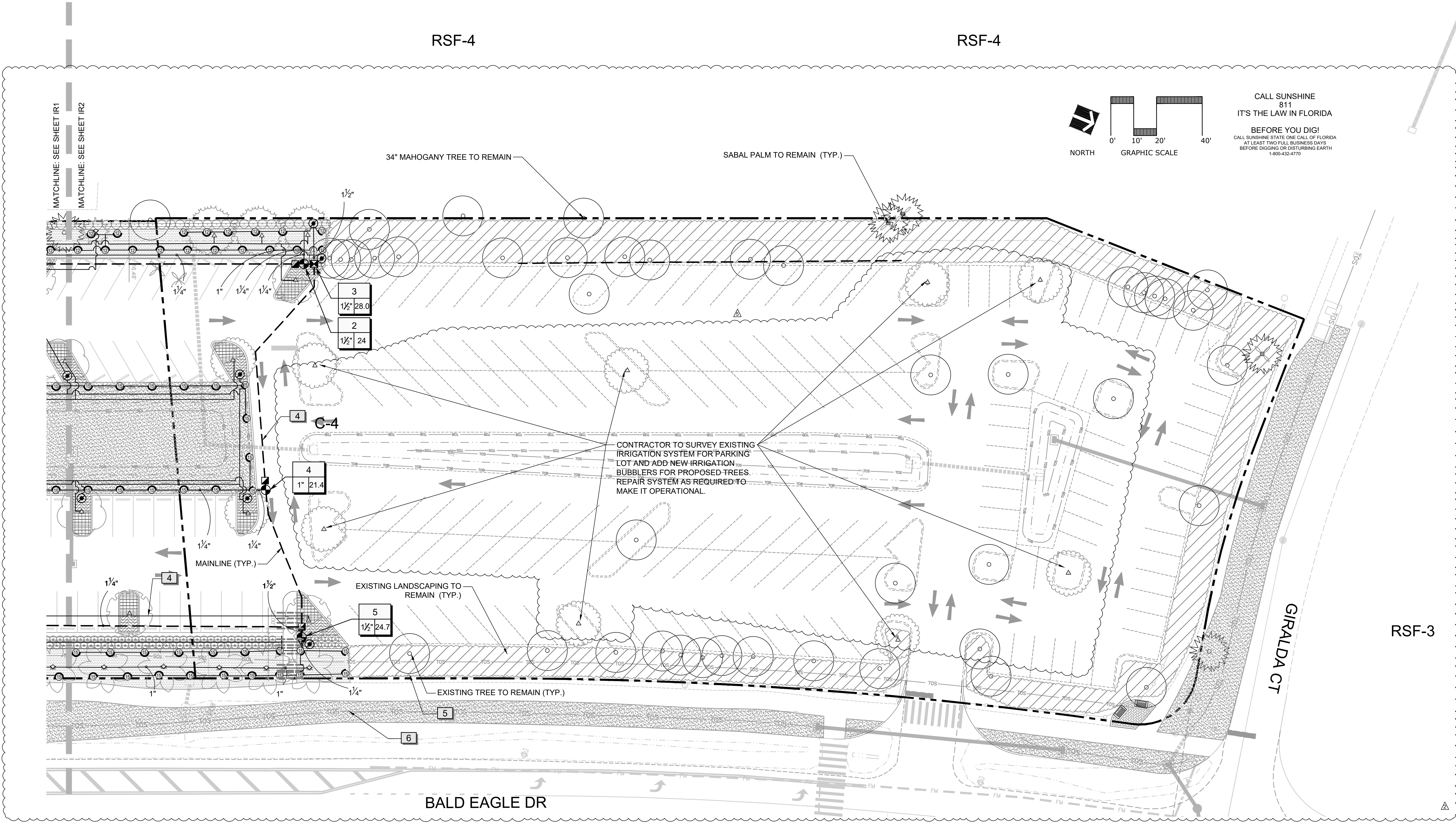

CALL SUNSHINE
 811
 IT'S THE LAW IN FLORIDA

BEFORE YOU DIG!
 CALL SUNSHINE STATE ONE CALL OF FLORIDA
 AT LEAST TWO FULL BUSINESS DAYS
 BEFORE DIGGING OR DISTURBING EARTH
 1-800-432-4170

RSF-4

RSF-4

RSF-3

BALD EAGLE DR

GIRALDA CT

MATCHLINE: SEE SHEET IR1
 MATCHLINE: SEE SHEET IR2

34" MAHOGANY TREE TO REMAIN

SABAL PALM TO REMAIN (TYP.)

3	1 1/2"	28.0
2	1 1/2"	24

4	1"	21.4
---	----	------

5	1 1/2"	24.7
---	--------	------

CONTRACTOR TO SURVEY EXISTING IRRIGATION SYSTEM FOR PARKING LOT AND ADD NEW IRRIGATION BUBBLERS FOR PROPOSED TREES. REPAIR SYSTEM AS REQUIRED TO MAKE IT OPERATIONAL.

EXISTING LANDSCAPING TO REMAIN (TYP.)

EXISTING TREE TO REMAIN (TYP.)

MAINLINE (TYP.)

C-4

6

1"

1 1/2"

1 1/4"

1 1/4"

1 1/4"

1"

1 1/4"

1 1/4"

1"

1 1/4"

1 1/4"

1 1/4"

1 1/4"

1 1/4"

1 1/4"

1 1/4"

1 1/4"

1 1/4"

1 1/4"

1 1/4"

1 1/4"

1 1/4"



The seal appearing on this document was authorized by Christopher J. Anuszkiewicz, LA6667069 on 9/19/2025.

ROSE MARINA RESTAURANT
 Marco Island, Florida

Project Number

Distribution

ISSUE	DATE
SDP SUBMITTAL	06/14/2024
COMMENTS	09/20/2024
COMMENTS	05/15/2025
COMMENTS	07/28/2025
COMMENTS	08/19/2025
COMMENTS	10/16/2025
COMMENTS	03/09/2026

IRRIGATION PLAN

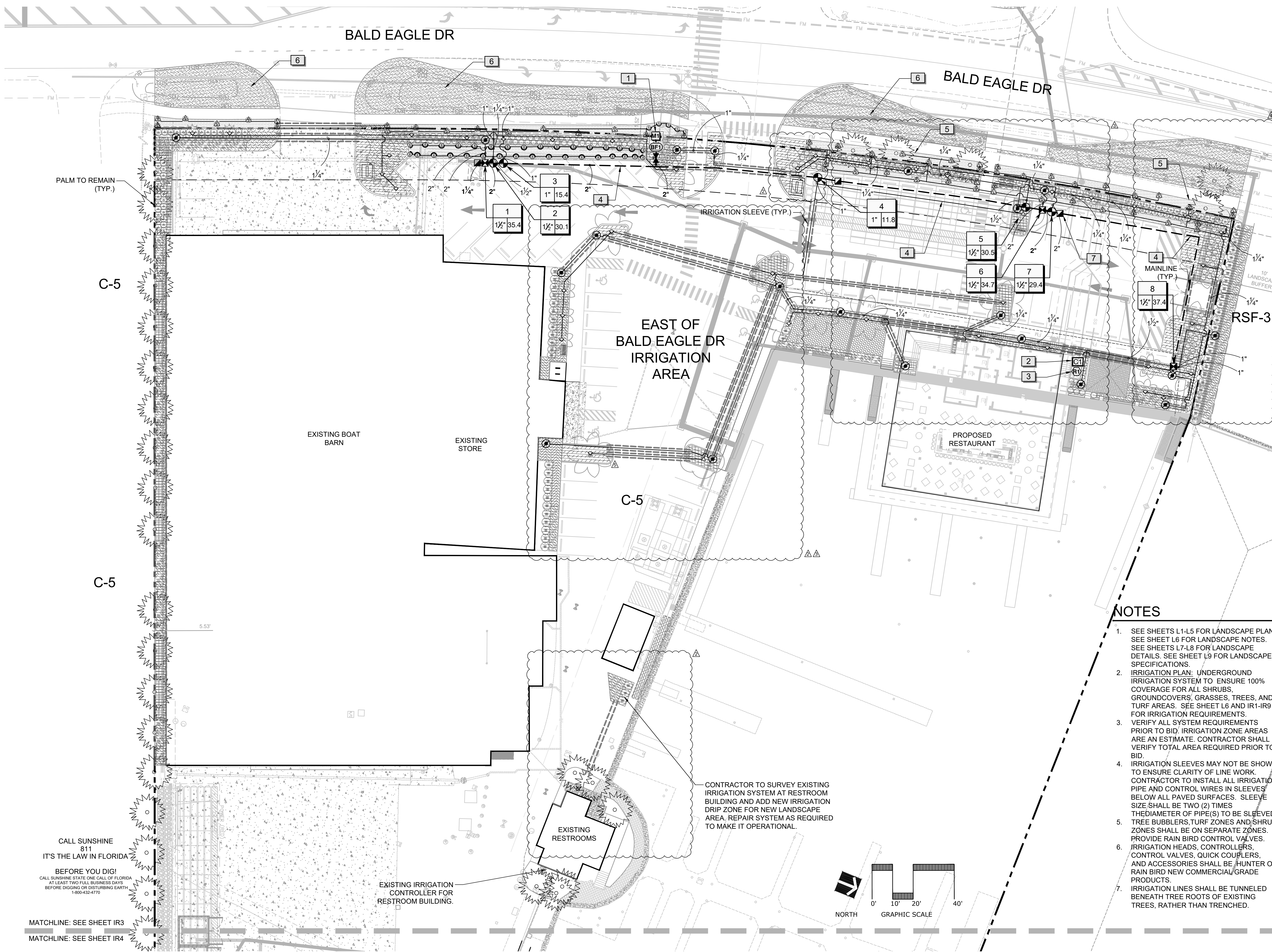

NOTES

- SEE SHEETS L1-L5 FOR LANDSCAPE PLAN. SEE SHEET L6 FOR LANDSCAPE NOTES. SEE SHEETS L7-L8 FOR LANDSCAPE DETAILS. SEE SHEET L9 FOR LANDSCAPE SPECIFICATIONS.
- IRRIGATION PLAN: UNDERGROUND IRRIGATION SYSTEM TO ENSURE 100% COVERAGE FOR ALL SHRUBS, GROUNDCOVERS, GRASSES, TREES, AND TURF AREAS. SEE SHEET L6 AND IR1-IR9 FOR IRRIGATION REQUIREMENTS.
- VERIFY ALL SYSTEM REQUIREMENTS PRIOR TO BID. IRRIGATION ZONE AREAS ARE AN ESTIMATE. CONTRACTOR SHALL VERIFY TOTAL AREA REQUIRED PRIOR TO BID.
- IRRIGATION SLEEVES MAY NOT BE SHOWN TO ENSURE CLARITY OF LINE WORK. CONTRACTOR TO INSTALL ALL IRRIGATION PIPE AND CONTROL WIRES IN SLEEVES BELOW ALL PAVED SURFACES. SLEEVE SIZE SHALL BE TWO (2) TIMES THE DIAMETER OF PIPE(S) TO BE SLEEVED.
- TREE BUBBLERS, TURF ZONES AND SHRUB ZONES SHALL BE ON SEPARATE ZONES. PROVIDE RAIN BIRD CONTROL VALVES.
- IRRIGATION HEADS, CONTROLLERS, CONTROL VALVES, QUICK COUPLERS, AND ACCESSORIES SHALL BE HUNTER OR RAIN BIRD NEW COMMERCIAL/GRADE PRODUCTS.
- IRRIGATION LINES SHALL BE TUNNELED BENEATH TREE ROOTS OF EXISTING TREES, RATHER THAN TRENCHED.

MATCHLINE: SEE SHEET IR3
 MATCHLINE: SEE SHEET IR4

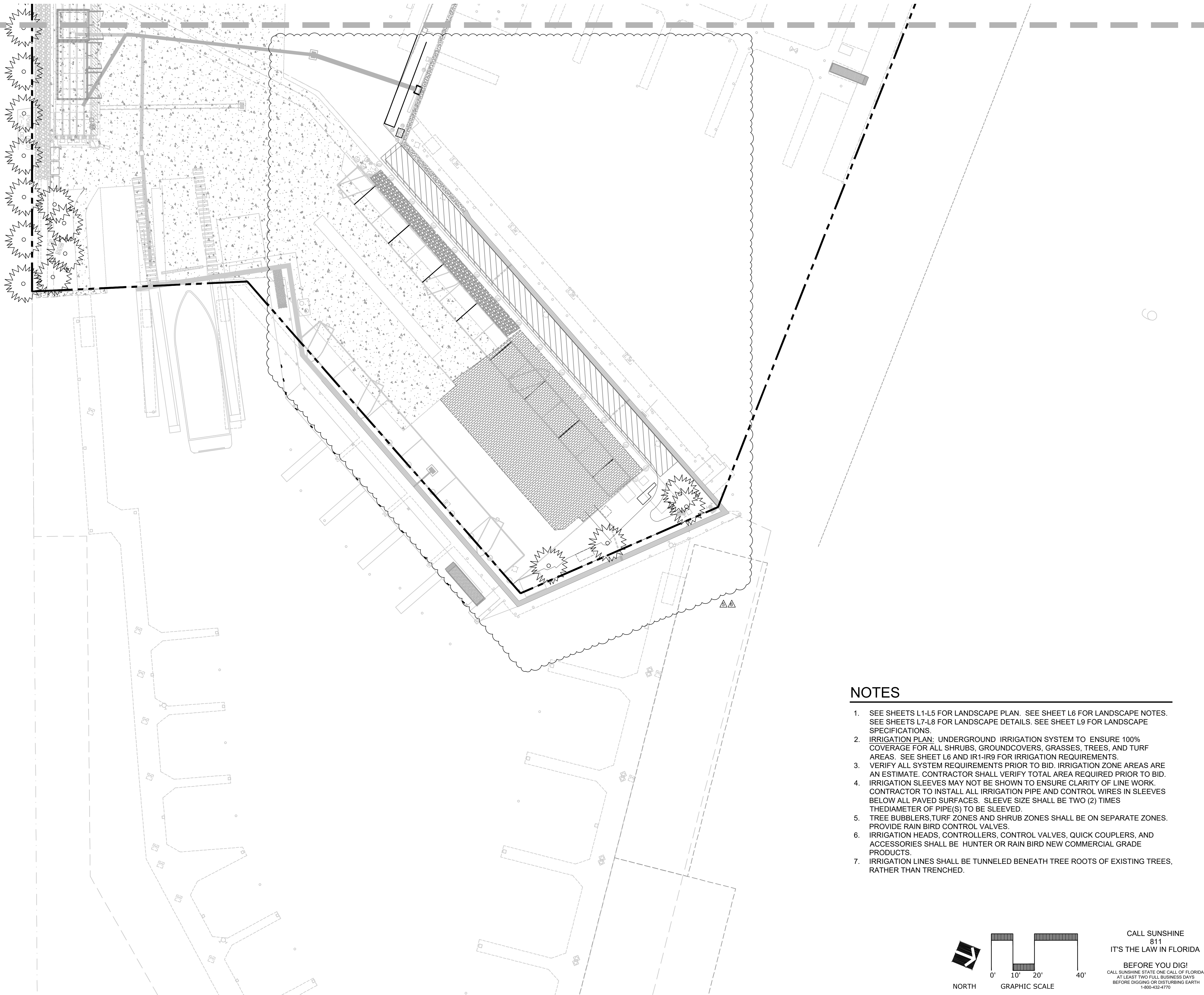

NOTES

- SEE SHEETS L1-L5 FOR LANDSCAPE PLAN. SEE SHEET L6 FOR LANDSCAPE NOTES. SEE SHEETS L7-L8 FOR LANDSCAPE DETAILS. SEE SHEET L9 FOR LANDSCAPE SPECIFICATIONS.
- IRRIGATION PLAN: UNDERGROUND IRRIGATION SYSTEM TO ENSURE 100% COVERAGE FOR ALL SHRUBS, GROUNDCOVERS, GRASSES, TREES, AND TURF AREAS. SEE SHEET L6 AND IR1-IR9 FOR IRRIGATION REQUIREMENTS.
- VERIFY ALL SYSTEM REQUIREMENTS PRIOR TO BID. IRRIGATION ZONE AREAS ARE AN ESTIMATE. CONTRACTOR SHALL VERIFY TOTAL AREA REQUIRED PRIOR TO BID.
- IRRIGATION SLEEVES MAY NOT BE SHOWN TO ENSURE CLARITY OF LINE WORK. CONTRACTOR TO INSTALL ALL IRRIGATION PIPE AND CONTROL WIRES IN SLEEVES BELOW ALL PAVED SURFACES. SLEEVE SIZE SHALL BE TWO (2) TIMES THE DIAMETER OF PIPE(S) TO BE SLEEVED.
- TREE BUBBLERS, TURF ZONES AND SHRUB ZONES SHALL BE ON SEPARATE ZONES. PROVIDE RAIN BIRD CONTROL VALVES.
- IRRIGATION HEADS, CONTROLLERS, CONTROL VALVES, QUICK COUPLERS, AND ACCESSORIES SHALL BE HUNTER OR RAIN BIRD NEW COMMERCIAL GRADE PRODUCTS.
- IRRIGATION LINES SHALL BE TUNNELED BENEATH TREE ROOTS OF EXISTING TREES, RATHER THAN TRENCHED.

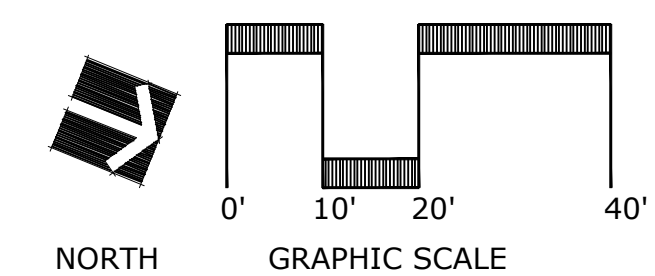

CALL SUNSHINE
 811
 IT'S THE LAW IN FLORIDA
 BEFORE YOU DIG!
 CALL SUNSHINE STATE ONE CALL OF FLORIDA
 AT LEAST TWO FULL BUSINESS DAYS
 BEFORE DIGGING OR DISTURBING EARTH
 1-800-432-4770

Wannemacher Jensen Architects, Inc.
 180 Mirror Lake Drive North
 St. Petersburg, Florida 33701-3214
 (727) 822-5566 fax (727) 822-5475
 AA0002277

THE ARCHITECTS COMMON LAW COPYRIGHT AND OTHER PROPERTY RIGHTS ARE HEREBY RESERVED. SPECIFICATIONS PRODUCED BY THE ARCHITECT OR ARCHITECTS SHALL NOT BE REPRODUCED OR TRANSMITTED IN ANY FORM OR BY ANY MEANS, ELECTRONIC OR MECHANICAL, INCLUDING PHOTOCOPYING, RECORDING, OR BY ANY INFORMATION STORAGE AND RETRIEVAL SYSTEM, WITHOUT THE WRITTEN PERMISSION OF THE ARCHITECTS. THE ARCHITECTS MAKE NO WARRANTY, REPRESENTATION, OR GUARANTEE AS TO THE BEST OF THE ARCHITECTS ONE ENGINEER'S STANDARDS AND PRACTICES. THE ARCHITECTS SHALL NOT BE RESPONSIBLE FOR ANY ERRORS OR OMISSIONS IN THE DESIGN OR CONSTRUCTION OF THE PROJECT. THE ARCHITECTS SHALL NOT BE RESPONSIBLE FOR ANY DAMAGE TO PERSONS OR PROPERTY CAUSED BY THE CONSTRUCTION OF THE PROJECT. THE ARCHITECTS SHALL NOT BE RESPONSIBLE FOR ANY DAMAGE TO PERSONS OR PROPERTY CAUSED BY THE USE OF THE PROJECT. THE ARCHITECTS SHALL NOT BE RESPONSIBLE FOR ANY DAMAGE TO PERSONS OR PROPERTY CAUSED BY THE USE OF THE PROJECT.

Prepared By:
PlaceMaker
 Design Studio, LLC
 415 1/2 Place Drive
 Suite 100
 St. Petersburg, FL 33701
 Phone: 727-226-6124
 LA6667069
 Contact: Chris Anuszkiewicz, RLA
 Email: chris@placemakerdesignstudio.com
 Website: www.placemakerdesignstudio.com
 © 2024 PlaceMaker Design Studio, LLC



The seal appearing on this document was authorized by Christopher J. Anuszkiewicz, LA6667069 on 9/19/2025.

ROSE MARINA RESTAURANT
 Marco Island, Florida

Project Number

Distribution

ISSUE	DATE
SDP SUBMITTAL	06/14/2024
COMMENTS	09/20/2024
COMMENTS	05/15/2025
COMMENTS	07/28/2025
COMMENTS	08/19/2025
COMMENTS	10/16/2025
COMMENTS	03/09/2026

IRRIGATION PLAN
 IR4

IRR SCHEDULE EAST OF BALD EAGLE DR

SYMBOL	MANUFACTURER/MODEL/DESCRIPTION	QTY	PSI
	Rain Bird 1806-PRS 15 Strip Series Turf Spray 6.0in. Pop-Up Sprinkler with Co-Molded Wiper Seal. Side and Bottom Inlet. 1/2in. NPT Female Threaded Inlet. Pressure Regulating.	55	25
	Rain Bird 1806-PRS 5 Series MPR Turf Spray 6.0in. Pop-Up Sprinkler with Co-Molded Wiper Seal. Side and Bottom Inlet. 1/2in. NPT Female Threaded Inlet. Pressure Regulating.	5	25
	Rain Bird 1806-PRS 8 Series MPR Turf Spray 6.0in. Pop-Up Sprinkler with Co-Molded Wiper Seal. Side and Bottom Inlet. 1/2in. NPT Female Threaded Inlet. Pressure Regulating.	33	25
	Rain Bird 1804-PRS-1300AF Flood Flood Bubbler 4in. pop-up, with a PA-80 adapter. With pressure regulator.	38	20
	Rain Bird 1804-PRS-1400 Flood Flood Bubbler 4in. popup with pressure regulating device.	2	20

SYMBOL	MANUFACTURER/MODEL/DESCRIPTION	QTY	PSI
	Rain Bird XCZ-150-LCS High Flow Control Zone Kit, for Large Commercial Drip Zones. 1-1/2in. PEB Globe Valve with single 1-1/2in. Pressure Regulating 40psi Quick-Check Basket Filter. Flow range: 15-62 GPM.	3	
	Pipe Transition Point In Drip Box Pipe transition point from PVC lateral to drip tubing with riser in 6in. drip box.	20	

SYMBOL	MANUFACTURER/MODEL/DESCRIPTION	QTY	PSI
	Area to Receive Dripline Rain Bird XFD-09-18 XFD On-Surface Pressure Compensating Landscape Dripline. 0.9 GPH emitters at 12" O.C. Dripline laterals spaced at 18" apart, with emitters offset for triangular pattern. UV Resistant. Specify XF insert fittings.	9,238 sf	20

SYMBOL	MANUFACTURER/MODEL/DESCRIPTION	QTY	PSI
	Rain Bird PEB 1in., 1-1/2in., 2in., 3in. Plastic Industrial Remote Control Valve. Low Flow Operating Capability, Globe Configuration.	5	
	Rain Bird 44-LRC 1in. Brass Quick-Coupling Valve, with Corrosion-Resistant Stainless Steel Spring, Locking Thermoplastic Rubber Cover, and 2-Piece Body.	3	
	Landscape Products Inc. CWV Threaded 1/2in., 3/4in., 1in., 1-1/4in., 1-1/2in., 2in. Threaded Plastic Ball Valve. Quarter-turn shutoff designed for irrigation, spas, pools and other general cold water applications. 125 psi rating. Same size as mainline.	1	
	Backflow Preventer Device 1" Approved backflow preventer device per industry standards and applicable codes.	1	
	Hunter PHC-1200 Wi-Fi enabled, full-functioning controller with touchscreen, 12-Station fixed controller, 120 VAC, Outdoor model.	1	
	Hunter WRF-CLIK Rain/freeze Sensor, install within 1000 ft of controller, in line of sight. 22-28 VAC/VDC 100 mA power from timer transformer. Mount as noted. Includes Gutter Mount.	1	
	Water Meter 1" Irrigation system is designed based on an assumed maximum of 37 GPM available and assumed static water pressure of 65 PSI at the point of connection. Verify pressure and flow rate prior to bid.	1	
	Irrigation Lateral Line: PVC Class 200 SDR 21 All lateral lines shall be a minimum of one (1) inch unless otherwise indicated on the plans.		
	Irrigation Mainline: PVC Schedule 40		

SYMBOL	MANUFACTURER/MODEL/DESCRIPTION	QTY	PSI
	Pipe Sleeve: PVC Schedule 40 Sleeve size shall be two (2) times the diameter of pipe(s) to be sleeved below all paved surfaces. Extend sleeves 12 inches beyond edges of paving.		



VALVE SCHEDULE EAST OF BALD EAGLE DR

NUMBER	MODEL	SIZE	TYPE	GPM	DESIGN PSI	PSI	PSI @ POC	PRECIP
1	Rain Bird XCZ-150-LCS	1-1/2"	Area for Dripline	35.43	20	27.9	46.9	0.96 in/h
2	Rain Bird PEB	1-1/2"	Turf Spray	30.1	25	29.9	46.5	1.46 in/h
3	Rain Bird PEB	1"	Bubbler	15.4	20	23.7	36.5	4.77 in/h
4	Rain Bird PEB	1"	Bubbler	10.4	20	23.3	36.4	4.43 in/h
5	Rain Bird PEB	1-1/2"	Turf Spray	30.51	25	30.1	47.7	1.5 in/h
6	Rain Bird XCZ-150-LCS	1-1/2"	Area for Dripline	34.7	20	28.6	48.3	0.96 in/h
7	Rain Bird PEB	1-1/2"	Bubbler	29.4	20	27.2	44.4	4.77 in/h
8	Rain Bird XCZ-150-LCS	1-1/2"	Area for Dripline	37.29	20	28.7	51.6	0.96 in/h

IRRIGATION SCHEDULE WEST OF BALD EAGLE DR

SYMBOL	MANUFACTURER/MODEL/DESCRIPTION	QTY	PSI
	Rain Bird 1806-PRS 8 Series MPR Turf Spray 6.0in. Pop-Up Sprinkler with Co-Molded Wiper Seal. Side and Bottom Inlet. 1/2in. NPT Female Threaded Inlet. Pressure Regulating.	2	25
	Rain Bird 1806-PRS 10 Series MPR Turf Spray 6.0in. Pop-Up Sprinkler with Co-Molded Wiper Seal. Side and Bottom Inlet. 1/2in. NPT Female Threaded Inlet. Pressure Regulating.	1	25
	Rain Bird 1806-PRS 12 Series MPR Turf Spray 6.0in. Pop-Up Sprinkler with Co-Molded Wiper Seal. Side and Bottom Inlet. 1/2in. NPT Female Threaded Inlet. Pressure Regulating.	41	25
	Rain Bird 1806-PRS 15 Series MPR Turf Spray 6.0in. Pop-Up Sprinkler with Co-Molded Wiper Seal. Side and Bottom Inlet. 1/2in. NPT Female Threaded Inlet. Pressure Regulating.	83	25
	Rain Bird 1806-PRS ADJ Turf Spray 6.0in. Pop-Up Sprinkler with Co-Molded Wiper Seal. Side and Bottom Inlet. 1/2in. NPT Female Threaded Inlet. Pressure Regulating.	2	25
	Rain Bird 1804-PRS-1300AF Flood Flood Bubbler 4in. pop-up, with a PA-80 adapter. With pressure regulator.	18	20
	Rain Bird 1804-PRS-1400 Flood Flood Bubbler 4in. popup with pressure regulating device.	22	20

SYMBOL	MANUFACTURER/MODEL/DESCRIPTION	QTY	PSI
	Rain Bird XCZ-150-LCS High Flow Control Zone Kit, for Large Commercial Drip Zones. 1-1/2in. PEB Globe Valve with single 1-1/2in. Pressure Regulating 40psi Quick-Check Basket Filter. Flow range: 15-62 GPM.	2	
	Pipe Transition Point In Drip Box Pipe transition point from PVC lateral to drip tubing with riser in 6in. drip box.	14	
	Area to Receive Dripline Rain Bird XFD-09-18 XFD On-Surface Pressure Compensating Landscape Dripline. 0.9 GPH emitters at 12" O.C. Dripline laterals spaced at 18" apart, with emitters offset for triangular pattern. UV Resistant. Specify XF insert fittings.	6,079 sf	

SYMBOL	MANUFACTURER/MODEL/DESCRIPTION	QTY	PSI
	Rain Bird PEB 1in., 1-1/2in., 2in., 3in. Plastic Industrial Remote Control Valve. Low Flow Operating Capability, Globe Configuration.	9	
	Rain Bird 44-LRC 1in. Brass Quick-Coupling Valve, with Corrosion-Resistant Stainless Steel Spring, Locking Thermoplastic Rubber Cover, and 2-Piece Body.	6	
	Landscape Products Inc. CWV Threaded 1/2in., 3/4in., 1in., 1-1/4in., 1-1/2in., 2in. Threaded Plastic Ball Valve. Quarter-turn shutoff designed for irrigation, spas, pools and other general cold water applications. 125 psi rating. Same size as mainline.	1	
	Backflow Preventer Device 1" Approved backflow preventer device per industry standards and applicable codes.	1	
	Hunter I2C-2400-M/ICC-PED-SS 24 Station Outdoor Modular Controller. With two ICM-800 Module. Commercial Use. Stainless Steel Pedestal.	1	
	Hunter WRF-CLIK Rain/freeze Sensor, install within 1000 ft of controller, in line of sight. 22-28 VAC/VDC 100 mA power from timer transformer. Mount as noted. Includes Gutter Mount.	1	
	Water Meter 1" Irrigation system is designed based on an assumed maximum of 37 GPM available and assumed static water pressure of 65 PSI at the point of connection. Verify pressure and flow rate prior to bid.	1	
	Irrigation Lateral Line: PVC Class 200 SDR 21 All lateral lines shall be a minimum of one (1) inch unless otherwise indicated on the plans.		
	Irrigation Mainline: PVC Schedule 40		

SYMBOL	MANUFACTURER/MODEL/DESCRIPTION	QTY	PSI
	Rain Bird PEB 1in., 1-1/2in., 2in., 3in. Plastic Industrial Remote Control Valve. Low Flow Operating Capability, Globe Configuration.	9	
	Rain Bird 44-LRC 1in. Brass Quick-Coupling Valve, with Corrosion-Resistant Stainless Steel Spring, Locking Thermoplastic Rubber Cover, and 2-Piece Body.	6	
	Landscape Products Inc. CWV Threaded 1/2in., 3/4in., 1in., 1-1/4in., 1-1/2in., 2in. Threaded Plastic Ball Valve. Quarter-turn shutoff designed for irrigation, spas, pools and other general cold water applications. 125 psi rating. Same size as mainline.	1	
	Backflow Preventer Device 1" Approved backflow preventer device per industry standards and applicable codes.	1	
	Hunter I2C-2400-M/ICC-PED-SS 24 Station Outdoor Modular Controller. With two ICM-800 Module. Commercial Use. Stainless Steel Pedestal.	1	
	Hunter WRF-CLIK Rain/freeze Sensor, install within 1000 ft of controller, in line of sight. 22-28 VAC/VDC 100 mA power from timer transformer. Mount as noted. Includes Gutter Mount.	1	
	Water Meter 1" Irrigation system is designed based on an assumed maximum of 37 GPM available and assumed static water pressure of 65 PSI at the point of connection. Verify pressure and flow rate prior to bid.	1	
	Irrigation Lateral Line: PVC Class 200 SDR 21 All lateral lines shall be a minimum of one (1) inch unless otherwise indicated on the plans.		
	Irrigation Mainline: PVC Schedule 40		
	Pipe Sleeve: PVC Schedule 40 Sleeve size shall be two (2) times the diameter of pipe(s) to be sleeved below all paved surfaces. Extend sleeves 12 inches beyond edges of paving.		



VALVE SCHEDULE WEST OF BALD EAGLE DR

NUMBER	MODEL	SIZE	TYPE	GPM	DESIGN PSI	PSI	PSI @ POC	PRECIP
1	Rain Bird PEB	1-1/2"	Turf Spray	28.56	25	30.2	47.7	1.5 in/h
2	Rain Bird PEB	1-1/2"	Turf Spray	24	25	31.0	48.9	1.49 in/h
3	Rain Bird XCZ-150-LCS	1-1/2"	Area for Dripline	28.04	20	28.5	48.8	0.96 in/h
4	Rain Bird PEB	1"	Turf Spray	21.44	25	30.8	47.5	0.78 in/h
5	Rain Bird PEB	1-1/2"	Turf Spray	24.72	25	29.8	47.8	1.38 in/h
6	Rain Bird PEB	1-1/2"	Turf Spray	26.34	25	29.5	46.8	1.36 in/h
7	Rain Bird PEB	1-1/2"	Bubbler	22	20	27.3	42.9	3.4 in/h
8	Rain Bird XCZ-150-LCS	1-1/2"	Area for Dripline	32.78	20	26.4	46.9	0.96 in/h
9	Rain Bird PEB	1-1/2"	Bubbler	25.2	20	27.5	42.6	4.77 in/h
10	Rain Bird PEB	1-1/2"	Turf Spray	24.67	25	29.8	44.6	1.38 in/h
11	Rain Bird PEB	1"	Turf Spray	21.44	25	32.5	46.5	0.83 in/h

CRITICAL ANALYSIS

Generated:	2025-08-19 09:09
P.O.C. NUMBER: 01	
Water Source Information:	Irrigation system is designed based on an assumed maximum of 37 GPM available and assumed static water pressure of 65 PSI at the point of connection. Verify pressure and flow rate prior to bid.
FLOW AVAILABLE	
Water Meter Size:	1"
Flow Available	37.5 GPM
PRESSURE AVAILABLE	
Static Pressure at POC:	65 PSI
Elevation Change:	5.00 ft
Service Line Size:	2"
Length of Service Line:	20 ft
Pressure Available:	63 PSI
DESIGN ANALYSIS	
Maximum Station Flow:	37.29 GPM
Flow Available at POC:	37.5 GPM
Residual Flow Available:	0.21 GPM

Critical Station:	8
Design Pressure:	20 PSI
Friction Loss:	3.39 PSI
Fittings Loss:	0.34 PSI
Elevation Loss:	0 PSI
Loss through Valve:	5 PSI
Pressure Req. at Critical Station:	28.7 PSI
Loss for Fittings:	0.37 PSI
Loss for Main Line:	3.65 PSI
Loss for POC to Valve Elevation:	0 PSI
Loss for Backflow:	10.5 PSI
Loss for Water Meter:	8.38 PSI
Critical Station Pressure at POC:	51.6 PSI
Pressure Available:	63 PSI
Residual Pressure Available:	11.4 PSI

REFERENCE NOTES SCHEDULE

- | SYMBOL | DESCRIPTION |
|--------|-----------------------------------------------------------------------------------------------------------------------------------------------------------------------------------------------------------------------------------------------------------------------------------------------------------------------------------------------------|
| 1 | INSTALL NEW IRRIGATION POINT OF CONNECTION AT POTABLE WATER SUPPLY. COORDINATE INSTALLATION OF 1" CITY IRRIGATION WATER METER AND 2" SERVICE LINE PER CITY REQUIREMENTS. SEE CIVIL SHEETS FOR POINT OF CONNECTION. |
| 2 | IRRIGATION CONTROLLER TO BE MOUNTED ON WALL. VERIFY FINAL LOCATION OF CONTROLLER AND RAIN SENSOR WITH OWNER'S REPRESENTATIVE. COORDINATE ELECTRICAL CONNECTION AS REQUIRED. |
| 3 | RAIN SENSOR TO BE INSTALLED ON ROOF AND IN ACCORDANCE WITH MANUFACTURER'S SPECIFICATIONS. CONTRACTOR SHALL ENSURE RAINFALL IS NOT OBSTRUCTED BY ARCHITECTURAL OR MECHANICAL FEATURES. |
| 4 | IRRIGATION MAINLINE AND/OR LATERAL LINE SHOWN OUTSIDE LANDSCAPE AREA FOR GRAPHIC CLARITY. ALL MAINLINE PIPES, LATERAL PIPES, AND VALVE BOXES TO BE INSTALLED WITHIN LANDSCAPE AREA. ALL IRRIGATION PIPES TO BE SLEEVED UNDER PAVEMENT AND WALKWAYS (TYP.). |
| 5 | DO NOT TRENCH WITHIN THE DRIPLINE OF EXISTING TREES TO REMAIN. LOCATE IRRIGATION LINES TO AVOID INSTALLATION WITHIN THE DRIPLINE OF ANY EXISTING TREES TO REMAIN. TUNNELING BY AIR SPADE OR HAND DIGGING, RATHER THAN TRENCHING, SHALL BE USED WITHIN THE DRIPLINE OF EXISTING TREES TO REMAIN WHERE UNDERGROUND INSTALLATIONS ARE REQUIRED (TYP.). |
| 6 | HAND WATER BAHIA SOD FOR ESTABLISHMENT (TYP.) |
| 7 | QUICK COUPLERS PROVIDED FOR HAND WATERING BAHIA TURF IN R.O.W.FOR ESTABLISHMENT (TYP.) |
| 8 | IRRIGATION CONTROLLER TO BE MOUNTED IN STAINLESS STEEL PEDESTAL. VERIFY FINAL LOCATION OF CONTROLLER AND RAIN SENSOR WITH OWNER'S REPRESENTATIVE. COORDINATE ELECTRICAL CONNECTION AS REQUIRED. |
| 9 | RAIN SENSOR TO BE MOUNTED ON CONTROLLER PEDESTAL AND IN ACCORDANCE WITH MANUFACTURER'S SPECIFICATIONS. CONTRACTOR SHALL ENSURE RAINFALL IS NOT OBSTRUCTED BY ARCHITECTURAL OR MECHANICAL FEATURES. |

NOTES

- SEE SHEETS L1-L5 FOR LANDSCAPE PLAN. SEE SHEET L6 FOR LANDSCAPE NOTES. SEE SHEETS L7-L8 FOR LANDSCAPE DETAILS. SEE SHEET L9 FOR LANDSCAPE SPECIFICATIONS.
- IRRIGATION PLAN: UNDERGROUND IRRIGATION SYSTEM TO ENSURE 100% COVERAGE FOR ALL SHRUBS, GROUNDCOVERS, GRASSES, TREES, AND TURF AREAS. SEE SHEET L6 AND IR1-IR9 FOR IRRIGATION REQUIREMENTS.
- VERIFY ALL SYSTEM REQUIREMENTS PRIOR TO BID. IRRIGATION ZONE AREAS ARE AN ESTIMATE. CONTRACTOR SHALL VERIFY TOTAL AREA REQUIRED PRIOR TO BID.
- IRRIGATION SLEEVES MAY NOT BE SHOWN TO ENSURE CLARITY OF LINE WORK. CONTRACTOR TO INSTALL ALL IRRIGATION PIPE AND CONTROL WIRES IN SLEEVES BELOW ALL PAVED SURFACES. SLEEVE SIZE SHALL BE TWO (2) TIMES THE DIAMETER OF PIPE(S) TO BE SLEEVED.
- TREE BUBBLERS, TURF ZONES AND SHRUB ZONES SHALL BE ON SEPARATE ZONES. PROVIDE RAIN BIRD CONTROL VALVES.
- IRRIGATION HEADS, CONTROLLERS, CONTROL VALVES, QUICK COUPLERS, AND ACCESSORIES SHALL BE HUNTER OR RAIN BIRD NEW COMMERCIAL GRADE PRODUCTS.
- IRRIGATION LINES SHALL BE TUNNELED BENEATH TREE ROOTS OF EXISTING TREES, RATHER THAN TRENCHED.

CRITICAL ANALYSIS

Generated:	2025-04-17 11:37
P.O.C. NUMBER: 02	
Water Source Information:	Irrigation system is designed based on an assumed maximum of 37 GPM available and assumed static water pressure of 65 PSI at the point of connection. Verify pressure and flow rate prior to bid.
FLOW AVAILABLE	
Water Meter Size:	1"
Flow Available	37.5 GPM
PRESSURE AVAILABLE	
Static Pressure at POC:	65 PSI
Elevation Change:	5.00 ft
Service Line Size:	2"
Length of Service Line:	20 ft
Pressure Available:	63 PSI
DESIGN ANALYSIS	
Maximum Station Flow:	32.78 GPM
Flow Available at POC:	37.5 GPM
Residual Flow Available:	4.73 GPM

Critical Station:	2
Design Pressure:	25 PSI
Friction Loss:	1.97 PSI
Fittings Loss:	0.2 PSI
Elevation Loss:	0 PSI
Loss through Valve:	3.78 PSI
Pressure Req. at Critical Station:	31.0 PSI
Loss for Fittings:	0.35 PSI
Loss for Main Line:	3.49 PSI
Loss for POC to Valve Elevation:	0 PSI
Loss for Backflow:	10.7 PSI
Loss for Water Meter:	3.4 PSI
Critical Station Pressure at POC:	48.9 PSI
Pressure Available:	63 PSI
Residual Pressure Available:	14.1 PSI

CALL SUNSHINE 811 IT'S THE LAW IN FLORIDA
 BEFORE YOU DIG!
 CALL SUNSHINE STATE ONE CALL OF FLORIDA AT LEAST TWO FULL BUSINESS DAYS BEFORE DIGGING OR DISTURBING EARTH 1-800-432-4770

Wannemacher Jensen Architects, Inc.
 180 Mirror Lake Drive North
 St. Petersburg, Florida 33701-3214
 (727) 822-5566 fax (727) 822-5475
 AA000277

Prepared By:
PlaceMaker Design Studio, LLC
 415 Plaza Drive
 Dunedin, FL 34628
 Phone: 727-268-6124
 LA6667069
 Contact: Chris Anuszkiewicz, RLA
 Email: chris@placemakerdesignstudio.com
 Website: www.placemakerdesignstudio.com
 © 2024, Placemaker Design Studio, LLC

The seal appearing on this document was authorized by Christopher J. Anuszkiewicz, LA6667069 on 9/19/2025.

ROSE MARINA RESTAURANT
 Marco Island, Florida

Project Number
 Distribution

ISSUE	DATE
SDP SUBMITTAL	06/14/2024
COMMENTS	09/20/2024
COMMENTS	05/15/2025
COMMENTS	07/28/2025
COMMENTS	08/19/2025
COMMENTS	10/16/2025
COMMENTS	03/09/2026

IRRIGATION SCHEDULE

IRRIGATION NOTES

- ALL WORK SHALL CONFORM TO ALL APPLICABLE STATE AND LOCAL REGULATIONS AND CODES FOR THE LOCATION OF WORK. CONTRACTOR SHALL OBTAIN ALL NECESSARY PERMITS AND INSPECTIONS REQUIRED TO COMPLETE WORK.
- CONTRACTOR SHALL OBTAIN ALL NECESSARY PERMITS PRIOR TO CONSTRUCTION AND THE COST FOR SUCH ARE TO BE INCLUDED AS PART OF THE BID.
- THE CONTRACTOR SHALL INSPECT THE SITE AND VERIFY CONDITIONS AND DIMENSIONS PRIOR TO DESIGN AND CONSTRUCTION. ESTIMATED LINEAR FEET AND SQUARE FEET QUANTITIES IN IRRIGATION SCHEDULE DO NOT TAKE GRADE CHANGES INTO ACCOUNT. CONTRACTOR SHALL VERIFY ALL TOTAL QUANTITIES REQUIRED FOR COMPLETION OF WORK PRIOR TO BID.
- THE IRRIGATION CONTRACTOR SHALL SUPPLY AS-BUILT DRAWINGS AND MATERIAL CUT SHEET UPON INSTALLATION COMPLETION AS AS A TERM OF FINAL ACCEPTANCE. THIS COST SHALL BE ACCOMMODATED IN THE BID.
- IRRIGATION PLANS ARE SCHEMATIC REPRESENTATIONS ONLY. FIELD ADJUST LINES TO AVOID CONFLICT WITH UTILITIES.
- IRRIGATION SYSTEM IS DESIGNED BASED ON ASSUMED WATER PRESSURE OF 65 PSI AT POINT OF CONNECTION. VERIFY ACTUAL PRESSURE AND FLOW RATE PRIOR TO BID SUBMISSION AND NOTIFY OWNER'S REPRESENTATIVE IF DIFFERENCES ARISE BETWEEN ACTUAL PRESSURE AND DESIGN PRESSURE. CONTRACTOR SHALL PROVIDE A BOOSTER PUMP IF REQUIRED.
- IRRIGATION IS COORDINATED WITH THE PLANTING PLAN AND SITE IMPROVEMENTS AND IS DESIGNED WITH TRIANGULAR SPACING GIVING HEAD TO HEAD COVERAGE. COORDINATE IRRIGATION HEAD LAYOUT WITH NEW PLANT MATERIALS. LOCATE SPRAY HEADS 30" FROM BASE OF TREE. DO NOT ALTER HEAD LOCATION, PIPE LAYOUT, OR VALVE LOCATION WITHOUT APPROVAL FROM THE CONSTRUCTION MANAGER. NOTIFY OWNER'S REPRESENTATIVE IF DISCREPANCIES OCCUR BETWEEN THE PLANS AND FIELD CONDITIONS.
- COORDINATE IRRIGATION POINTS OF CONNECTION AND LOCATION OF AUTOMATIC CONTROL VALVES WITH PROJECT MANAGER. COORDINATE ALL WORK WITH OTHER TRADES, I.E. ELECTRICAL, MASONRY, ETC.
- USE 45 ELLS INSTEAD OF 90 ELLS ON ALL MAINLINES 2-1/2" AND LARGER. INSTALL CONCRETE THRUST BLOCKS AT ALL MAINLINE CHANGES IN DIRECTION. POUR MINIMUM OF 1 CUBIC FOOT OF CONCRETE ON UNDISTURBED SOIL. WRAP PIPE IN PLASTIC WRAP PRIOR TO COVERING WITH CONCRETE.
- THIS SYSTEM SHALL BE AUTOMATED AND SHALL AVOID THE APPLICATION (OR INDIRECT RUNOFF) OF WATER IN IMPERVIOUS AREAS AND EXISTING NATIVE VEGETATION.
- ALL COMPONENTS OF IRRIGATION SYSTEM SHALL BE INSTALLED AND PROPERLY ADJUSTED TO PROVIDE ADEQUATE COVERAGE AND MINIMIZATION OF OVER SPRAY ONTO WALKS, BUILDINGS, PARKING AREAS, ETC.
- IRRIGATION HEADS IN PLANTING BEDS SHALL BE 12" POP-UP MINIMUM AND 6" POP-UP MINIMUM IN SOD AREAS. RISERS, IF INSTALLED, SHALL BE PVC CONSISTENT WITH LATERAL PIPING. INSTALL QUICK COUPLERS AS REQUIRED OR AS NOTED.
- INSTALL ALL IRRIGATION PIPE AND CONTROL WIRES IN SLEEVE BELOW ALL PAVED SURFACES UNLESS OTHERWISE INDICATED ON THE PLANS. SLEEVE SIZE WILL BE TWO (2) TIMES THE DIAMETER OF PIPE(S) TO BE SLEEVED. INSTALL SLEEVES PRIOR TO PLACEMENT OF PAVEMENTS AND PAVEMENT SUB-BASE.
- PROVIDE POSITIVE DRAINAGE OF MAINLINE. PLACE MANUAL DRAIN AT LOW POINTS IN MAINLINE. IDENTIFY LOCATIONS ON AS-BUILTS.
- ALL VALVE BOXES AND COVERS SHALL HAVE LOCKING LIDS AND A WATERPROOF, FADE-RESISTANT TAG. ALL QUICK COUPLERS SHALL BE INSTALLED IN VALVE BOXES. VALVE BOXES AND COVERS SHALL BE GREEN.
- CONTRACTOR TO INSTALL CONTROLLER, PUMP EQUIPMENT, AND ALL IRRIGATION ACCESSORIES AS REQUIRED. CONTRACTOR TO FURNISH CONTROL WIRES FROM VALVES TO CONTROLLER. CONTRACTOR SHALL BE RESPONSIBLE FOR COORDINATING 110 VOLT SERVICE FROM BUILDING AND CONNECTION TO CONTROLLER SERVICE.
- INSTALL ONE (1) ADDITIONAL RED CONTROL WIRE AND ONE (1) ADDITIONAL WHITE CONTROL WIRE FROM CONTROLLER TO END OF MAINLINE.
- CONTROLLER GROUNDING: ALL GROUNDING AND INSTALLATION OF EQUIPMENT SPECIFIED, SHALL BE INSTALLED IN STRICT COMPLIANCE WITH THE MANUFACTURER'S RECOMMENDATIONS AND IN ACCORDANCE WITH LOCAL, STATE AND FEDERAL REQUIREMENTS. THE CONTROLLER SHALL BE GROUNDED TO GROUND RODS WITH LESS THAN 10 OHMS RESISTANCE. PROVIDE 5/8" DIAMETER X 8' LONG COPPER CLAD STEEL GROUND RODS WITH 15' PRE-WELDED #6 AWG INSULATED GREEN-YELLOW WIRE (PAIGE ELECTRIC PART # 18200071C6). THE RODS ARE TO BE DRIVEN INTO THE GROUND IN A VERTICAL POSITION OR AN OBLIQUE ANGLE NOT TO EXCEED 45 DEGREES AT A LOCATION 10 FEET FROM THE ELECTRONIC EQUIPMENT, THE GROUND PLATE, OR THE WIRES AND CABLES CONNECTED TO SAID EQUIPMENT. THE GROUNDING RODS SHALL BE COVERED BY A VALVE BOX. INSTALL ALL GROUNDING CIRCUIT COMPONENTS IN STRAIGHT LINES. REFERENCE THE GROUNDING DETAILS AND/OR PAIGE ELECTRIC WIRING GUIDE [HTTPS://WWW.PAIGEWIRE.COM](https://www.paigewire.com).
- THE RAIN SHUTOFF DEVICE SHALL BE INSTALLED TO MEET LOCAL CODES AND/OR MINIMUM MANUFACTURER'S RECOMMENDATIONS. OBSTRUCTIONS, VANDALISM AND EASE OF SERVICE SHALL BE CONSIDERED IN LOCATING THE DEVICE. ALL WIRING BETWEEN THE RAIN SWITCH AND THE IRRIGATION CONTROLLER SHALL BE ENCLOSED IN 1/2" PVC ELECTRICAL CONDUIT. VERIFY FINAL LOCATION WITH OWNER'S REPRESENTATIVE.
- IRRIGATION SLEEVING TO BE A MINIMUM OF SCHEDULE 40 PVC AND SHALL BE COORDINATED BY THE GENERAL CONTRACTOR. THE CONTRACTOR SHALL BE RESPONSIBLE FOR SLEEVING INSTALLATION UNLESS THIS WORK IS IN THE IRRIGATION SCOPE OF WORK. SLEEVING SHALL BE CLEARLY MARKED, FLAGGED, OR OTHERWISE DELINEATED ABOVE GRADE TO AVOID DAMAGE AND PROVIDE EASE OF LOCATION FOR FUTURE WORK. SLEEVES SHALL BE INSTALLED AT THE FOLLOWING DEPTHS: 24 INCHES, EXCEPT SLEEVES BENEATH VEHICULAR TRAFFIC SHALL BE INSTALLED AT 36 INCHES.
- PIPE SIZING SHALL BE DETERMINED BY THE FRICTION LOSS METHOD AND WATER VELOCITY SHALL NOT EXCEED 5 CUBIC FEET PER SECOND. CONSTANT PRESSURE PIPING SHALL BE SCH 40 PVC. ALL PIPE SIZES INDICATED ARE MINIMUMS. CONTRACTOR MAY NOT DECREASE PIPE SIZE. LARGER PIPES MAY BE USED AT NO ADDITIONAL COST TO OWNER.
- BACKFLOW PREVENTER AS REQUIRED PER INDUSTRY STANDARDS AND APPLICABLE CODES.
- THE IRRIGATION SYSTEM SHALL BE PROPERLY MAINTAINED AND CONTRACTOR TO PROGRAM AUTOMATIC CONTROLLER CONSISTENT WITH WATER SCHEDULES ESTABLISHED BY THE PREVAILING WATER MANAGEMENT DISTRICT, OR THE MUNICIPALITY, WHICHEVER IS MORE RESTRICTIVE.
- VERIFY INSTALLATION AND PARTS WARRANTY PRIOR TO CONTRACT EXECUTION.
- THESE PLANS DO NOT EXPRESS OR IMPLY IN ANY WAY ANY TYPE OF TRADE WARRANTY OR MATERIAL GUARANTEE FROM THE MANUFACTURER AND NEITHER OFFERS ANY TYPE OF INSTALLATION WARRANTY NOR GUARANTEE OF ANY TYPE FOR THE FINISHED WORK. STARTING FROM THE DAY THE CONTRACTOR SIGNS CONTRACT CONTINUING IN PERPETUITY THE LANDSCAPE ARCHITECT HAVING NEITHER AFFILIATION WITH NOR CONTROL OVER EITHER THE CONTRACTOR OR HIS STAFF WILL BE HELD HARMLESS FOR ACTIONS OF THE CONTRACTOR AND HIS STAFF THAT MAY DAMAGE PROPERTY OR CAUSE PERSONAL BODILY INJURY. BY ACCEPTING THIS CONTRACT THE CONTRACTOR ACKNOWLEDGES HIS LIABILITY TO PAY THE FULL AMOUNT OF ANY AND ALL DAMAGE CLAIMS FILED AGAINST THE OWNERS PROPERTY, PROPERTY ADJACENT TO THE OWNER'S PROPERTY OR FOR ANY AND ALL PERSONAL INJURIES THAT RESULT DURING OR FROM THE INSTALLATION OF OR SUBSEQUENT OPERATION OF THIS SPRINKLER SYSTEM. CONTRACTOR SHALL INDEMNIFY THE LANDSCAPE ARCHITECT AND PAY ALL LEGAL FEES, FINES, COURT SETTLEMENTS, ANY AND ALL OTHER COSTS MENTIONED OR NOT MENTIONED HEREIN THAT MAY HAVE RESULTED FROM PROPERTY DAMAGE, PERSONAL BODILY INJURY OR ANY OTHER DAMAGE OR INJURY CAUSED DURING THE INSTALLATION OR OPERATION OF THIS SPRINKLER SYSTEM.
- THE PURPOSE OF THIS IRRIGATION PLAN IS TO PROVIDE A PHYSICAL LAYOUT OF IRRIGATION EQUIPMENT TO ASSIST THE CONTRACTOR IN ACCURATELY ESTIMATING THE MATERIAL COST TO BID THE SPRINKLER SYSTEM. THE DESIGN INTENT IS TO PROVIDE THE CONTRACTOR WITH A DIAGRAMMATIC LAYOUT OF SPRINKLER EQUIPMENT, WHICH WILL PROVIDE ADEQUATE WATER COVERAGE FOR THE LANDSCAPE MATERIALS WITHIN THE SCOPE OF WORK UNDER THIS CONTRACT. THESE PLANS AND THE MATERIALS SPECIFIED ARE SUBJECT TO CHANGE WITHOUT NOTICE. PRIOR TO BIDDING THIS CONTRACT THE CONTRACTOR WILL VERIFY ALL IRRIGATION MATERIAL MODEL NUMBERS, DIMENSIONS, COMPATIBILITY OF COMPONENT ASSEMBLIES, MAINLINE AND ZONE HYDRAULICS, ELECTRICAL COMPONENTS, WIRING, ALL SLEEVES, WATER AND ELECTRICAL SOURCES, WATER PRESSURE AND G.P.M. AVAILABLE AND APPLICABLE SITE CONDITIONS, WHICH MAY ADVERSELY AFFECT EITHER THE COST OR PERFORMANCE OF THIS SPRINKLER SYSTEM. IF A CONFLICT IS FOUND THE CONTRACTOR WILL NOTIFY THE OWNER'S REPRESENTATIVE IN WRITING AND WILL NOT START THE WORK UNTIL THE OWNER HAS RESOLVED THE CONFLICT AND ISSUED IN WRITING A "NOTICE TO PROCEED". IF A CONFLICT IS FOUND AFTER THE CONTRACT HAS BEEN SIGNED THE CONTRACTOR WILL RESOLVE THE CONFLICT AT HIS OWN EXPENSE AND AT NO ADDITIONAL COST TO THE OWNER. SLEEVING UNDER SIDEWALKS MAY NOT BE SHOWN OR CALLED OUT DUE TO LACK OF SPACE ON PLANS. ONCE A BID HAS BEEN GIVEN TO THE OWNER FROM THE CONTRACTOR CHANGE ORDERS FOR EITHER ADDITIONAL MATERIALS OR TO CHANGE TO MATERIALS THAT ARE NOT FOUND ON THIS PLAN IS NOT ACCEPTABLE AND WILL NOT BE ALLOWED.
- GUARANTEE: LANDSCAPE CONTRACTOR SHALL WARRANTY LAWNS AFTER INSTALLATION FOR 45 DAYS FOLLOWING ACCEPTANCE OF SITE BY OWNER'S REPRESENTATIVE. WARRANTY TREES AND SHRUBS FOR ONE YEAR FOLLOWING ACCEPTANCE OF SITE BY OWNER'S REPRESENTATIVE. MAINTAIN MATERIALS AFTER INSTALLATION FOR 45 DAYS FOLLOWING ACCEPTANCE OF SITE BY OWNER'S REPRESENTATIVE. REPLACE ALL UNHEALTHY OR DEAD PLANT MATERIAL FOUND DURING WARRANTY PERIOD. WARRANTY IRRIGATION SYSTEM MATERIALS AND LABOR FOR ONE YEAR FOLLOWING ACCEPTANCE OF SITE BY OWNER'S REPRESENTATIVE.
- TEMPORARY IRRIGATION FOR LANDSCAPE MATERIAL WITHOUT IRRIGATION: CONTRACTOR SHALL COORDINATE AND PROVIDE PROVISIONS FOR TEMPORARY IRRIGATION. LANDSCAPE CONTRACTOR SHALL BE RESPONSIBLE FOR HAND WATERING ALL EXISTING AND PROPOSED PLANT MATERIAL TO SUPPLEMENT RAINFALL AS REQUIRED DURING CONSTRUCTION AND 90 DAY PLANT ESTABLISHMENT PERIOD (90 DAYS AFTER FINAL ACCEPTANCE). LANDSCAPE CONTRACTOR SHALL BE RESPONSIBLE FOR HAND WATERING IN ALL PLANTING AREAS UNTIL PLANT MATERIAL IS FULLY ESTABLISHED. CONTRACTOR SHALL REPLACE ANY PLANT MATERIAL LOST FROM INADEQUATE WATERING DURING 90 DAY ESTABLISHMENT PERIOD.

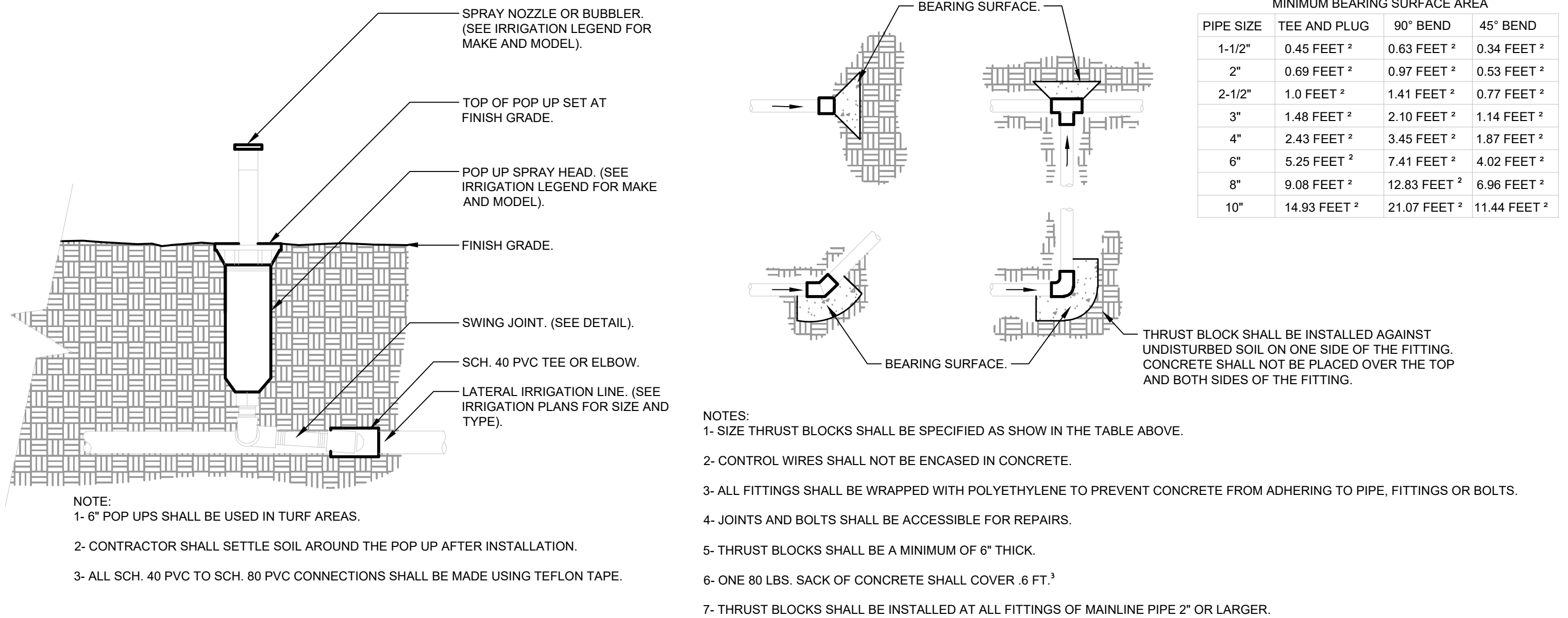

1 POP-UP SPRAY HEAD

1 1/2" = 1'-0" P-MA3-27

2 THRUST BLOCK

1 1/2" = 1'-0" P-MA3-69

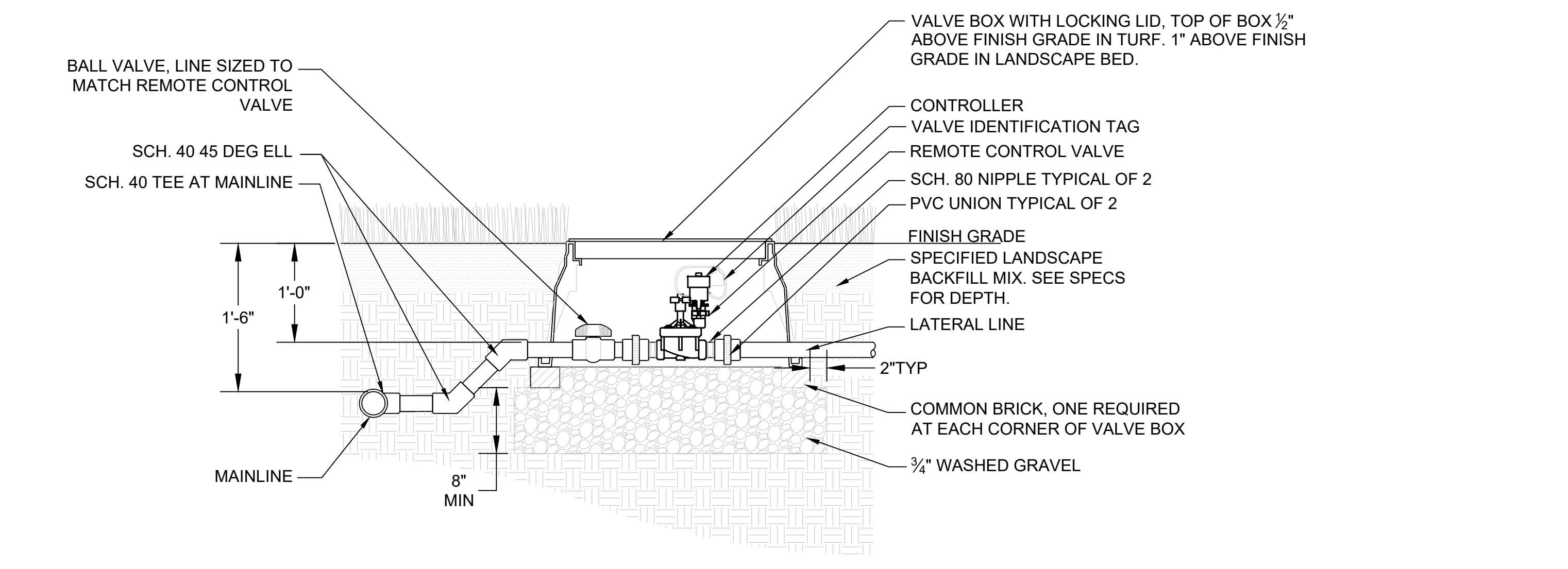

3 REMOTE CONTROL VALVE

N.T.S. P-MA3-84

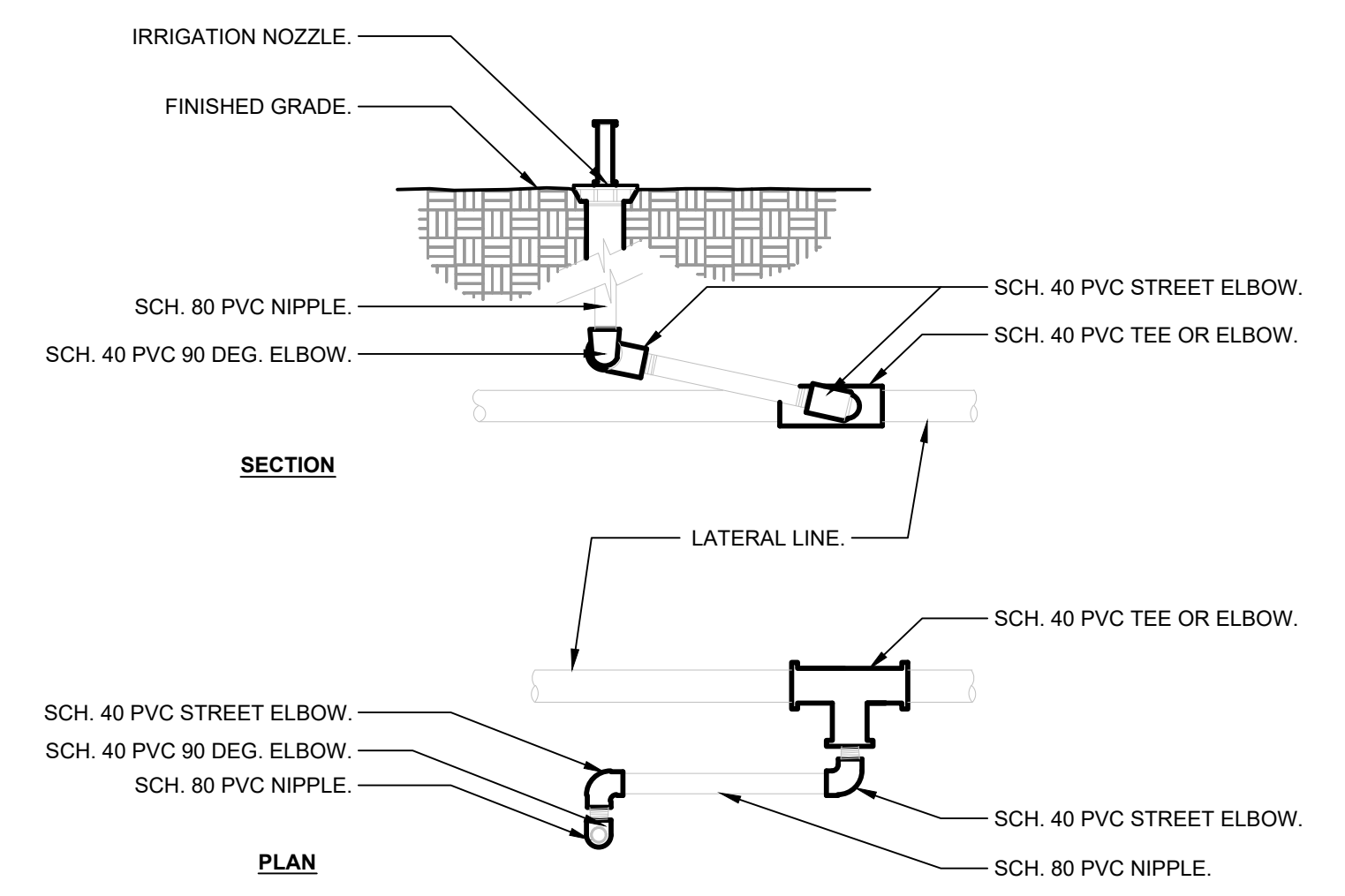

- NOTE:
 1- ALL THREADED CONNECTIONS FROM SCH. 40 PVC TO SCH. 80 PVC SHALL BE MADE USING TEFLON TAPE.
 2- RAINBIRD TSJ SERIES OR HUNTER SWING JOINTS OR APPROVED EQUAL SHALL BE USED PER APPROVAL BY THE OWNER'S REPRESENTATIVE.

4 SWING JOINT

3" = 1'-0" P-MA3-26

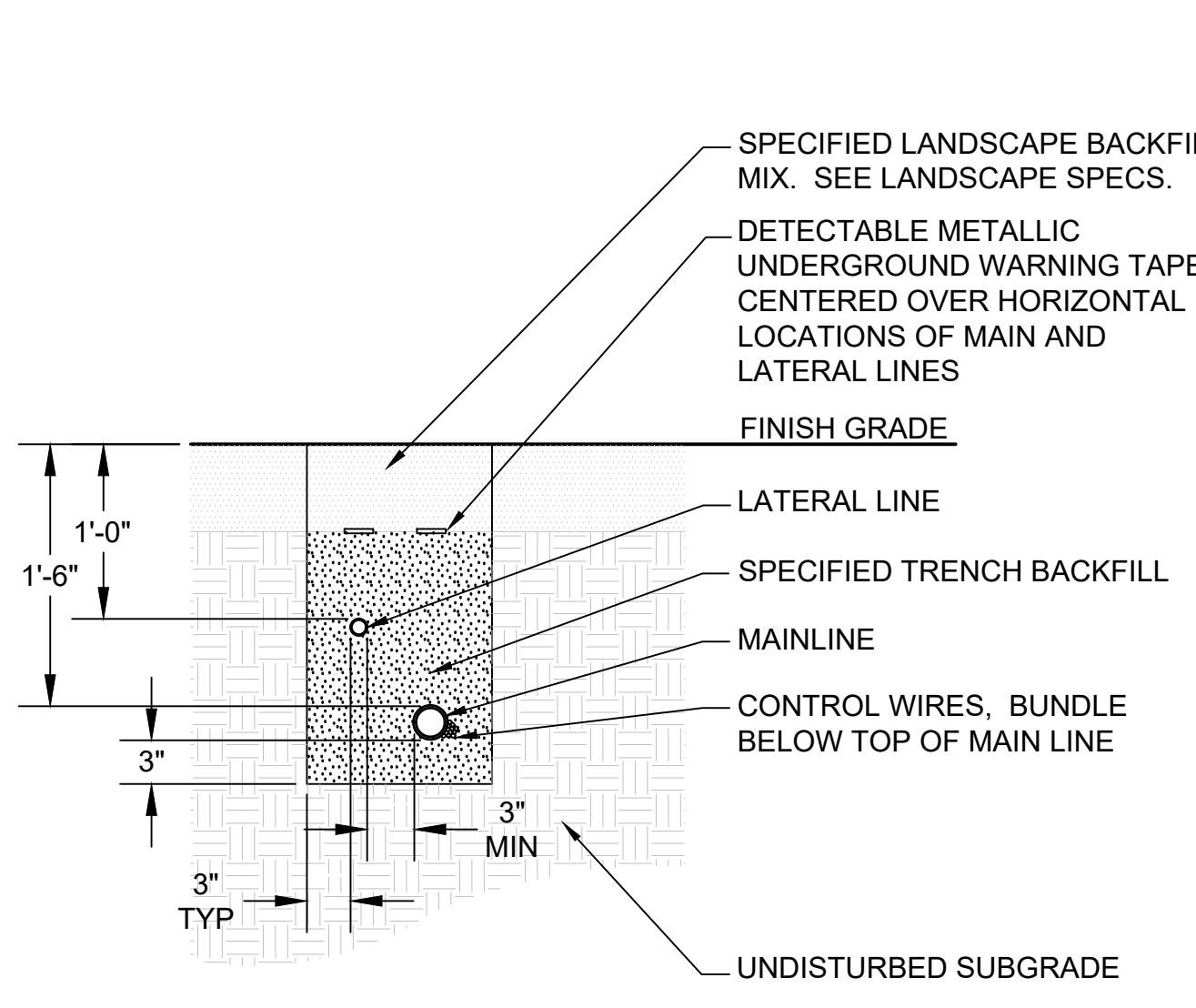

5 TYPICAL TRENCHING

N.T.S. P-MA3-85

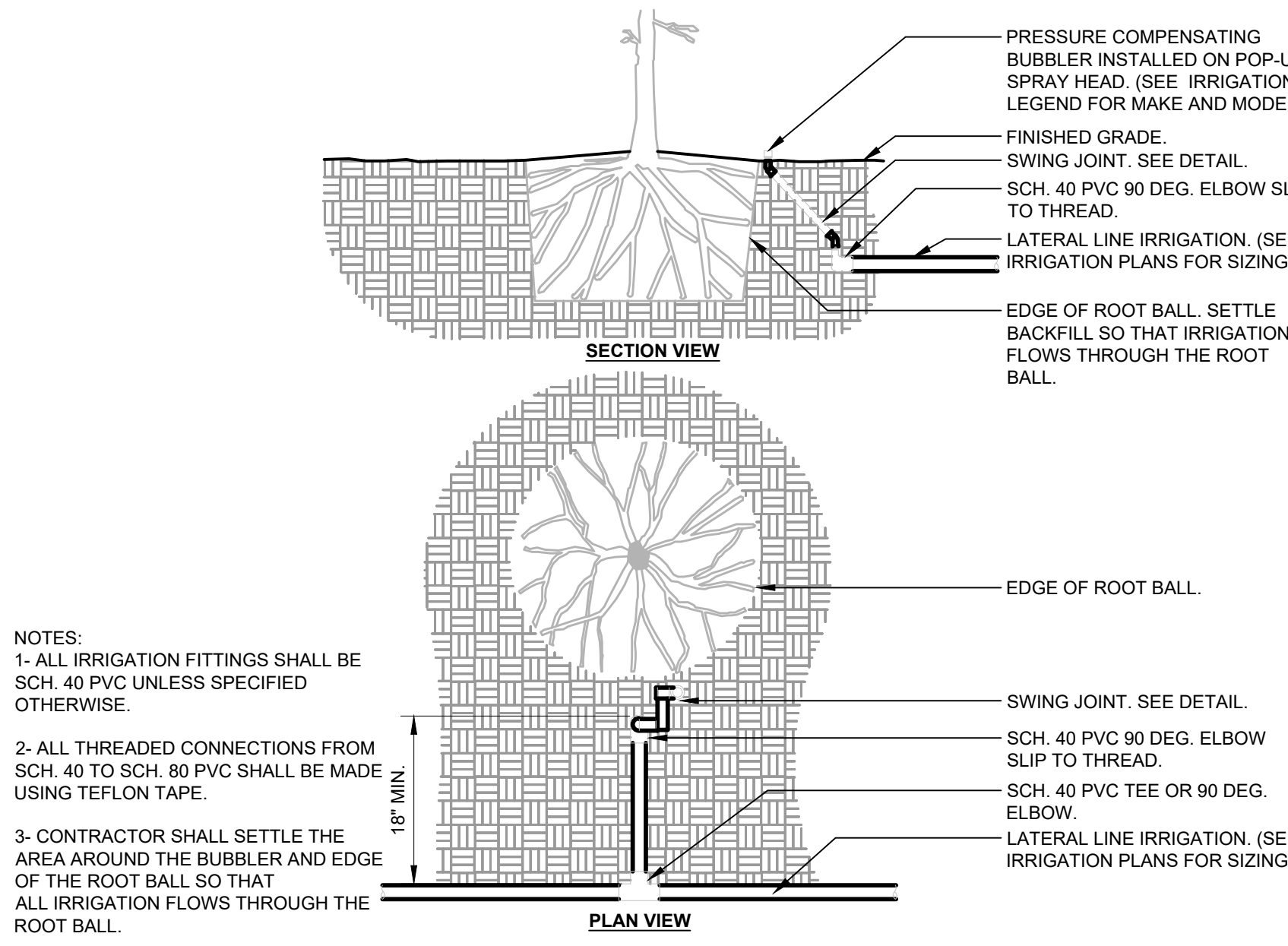

6 IRRIGATION BUBBLER WITH LAYOUT

3/4" = 1'-0" P-MA3-29

CALL SUNSHINE
811
IT'S THE LAW IN FLORIDA

BEFORE YOU DIG!
CALL SUNSHINE STATE ONE CALL OF FLORIDA
AT LEAST TWO FULL BUSINESS DAYS
BEFORE DIGGING OR DISTURBING EARTH
1-800-432-4770

Wannemacher Jensen Architects, Inc.
180 Mirror Lake Drive North
St. Petersburg, Florida 33701-3214
(727) 822-5566 fax (727) 822-5475
AA0002277

THE ARCHITECTS COMMON LAW COPYRIGHT AND OTHER PROPERTY RIGHTS ARE HEREBY RESERVED. NO PART OF THIS DOCUMENT OR ANY SPECIFICATIONS PROVIDED BY THE ARCHITECT OR LANDSCAPE ARCHITECT SHALL BE REPRODUCED OR TRANSMITTED IN ANY FORM OR BY ANY MEANS, ELECTRONIC OR MECHANICAL, WITHOUT THE WRITTEN PERMISSION OF THE ARCHITECT OR LANDSCAPE ARCHITECT. ANY UNAUTHORIZED REPRODUCTION OR TRANSMISSION OF THIS DOCUMENT IS STRICTLY PROHIBITED. THE ARCHITECTS AND LANDSCAPE ARCHITECTS ASSUME NO LIABILITY TO THE BEST OF THE ARCHITECTS AND LANDSCAPE ARCHITECTS KNOWLEDGE AND BELIEF. THE ARCHITECTS AND LANDSCAPE ARCHITECTS SHALL BE RESPONSIBLE FOR OBTAINING ALL NECESSARY PERMITS AND INSPECTIONS REQUIRED TO COMPLETE WORK. THE ARCHITECTS AND LANDSCAPE ARCHITECTS SHALL BE RESPONSIBLE FOR OBTAINING ALL NECESSARY PERMITS AND INSPECTIONS REQUIRED TO COMPLETE WORK.

Prepared By:
PlaceMaker Design Studio, LLC
415 Plaza Drive
Dunedin, FL 34648
Phone: 727-226-6124
LA6667069
Contact: Chris Anuszkiewicz, RLA
Email: chris@placemakerdesignstudio.com
Website: www.placemakerdesignstudio.com
© 2024 PlaceMaker Design Studio, LLC

REGISTERED LANDSCAPE ARCHITECT
Christopher J. Anuszkiewicz
STATE OF FLORIDA
LA6667069
The seal appearing on this document was authorized by Christopher J. Anuszkiewicz, LA6667069 on 9/19/2025.

ROSE MARINA RESTAURANT
Marco Island, Florida

Project Number

Distribution

ISSUE	DATE
SDP SUBMITTAL	06/14/2024
COMMENTS	09/20/2024
COMMENTS	05/15/2025
COMMENTS	07/28/2025
COMMENTS	08/19/2025
COMMENTS	10/16/2025
COMMENTS	03/09/2026

IRRIGATION NOTES AND DETAILS

IR6

THE ARCHITECTS COMMON LAW COPYRIGHT AND OTHER PROPERTY RIGHTS ARE HEREBY RESERVED. SPECIFICATIONS PROVIDED BY THE ARCHITECT OR ENGINEER SHALL NOT BE REPRODUCED OR TRANSMITTED IN ANY FORM OR BY ANY MEANS, WITHOUT FIRST OBTAINING THE WRITTEN PERMISSION OF THE ARCHITECT OR ENGINEER. THE ARCHITECTS AND ENGINEER'S LIABILITY IS LIMITED TO THE BEST OF THE ARCHITECTS AND ENGINEER'S KNOWLEDGE AND BELIEF AT THE TIME OF THE ORIGINAL CONTRACTING. THE ARCHITECTS AND ENGINEER'S LIABILITY IS LIMITED TO THE BEST OF THE ARCHITECTS AND ENGINEER'S KNOWLEDGE AND BELIEF AT THE TIME OF THE ORIGINAL CONTRACTING. THE ARCHITECTS AND ENGINEER'S LIABILITY IS LIMITED TO THE BEST OF THE ARCHITECTS AND ENGINEER'S KNOWLEDGE AND BELIEF AT THE TIME OF THE ORIGINAL CONTRACTING.

Prepared By:
PlaceMaker Design Studio, LLC
 415 Plaza Drive, Suite 100
 Dunedin, FL 34626
 Phone: 727-226-6124
 LA6667069
 Contact: Chris Anuszkiewicz, RLA
 Email: chris@placemakerdesignstudio.com
 Website: www.placemakerdesignstudio.com
 © 2024, PlaceMaker Design Studio, LLC

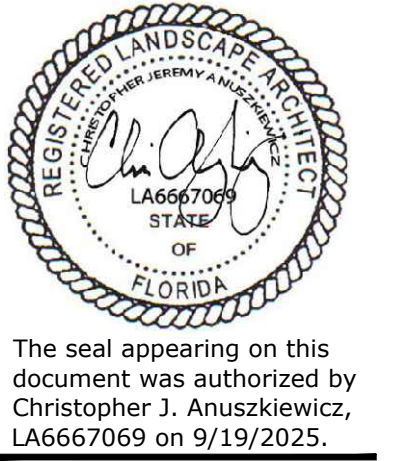

ROSE MARINA RESTAURANT
 Marco Island, Florida

Project Number

Distribution

ISSUE	DATE
SDP SUBMITTAL	06/14/2024
COMMENTS	09/20/2024
COMMENTS	05/15/2025
COMMENTS	07/28/2025
COMMENTS	08/19/2025
COMMENTS	10/16/2025
COMMENTS	03/09/2026

CALL SUNSHINE 811
 IT'S THE LAW IN FLORIDA
 BEFORE YOU DIG!
 CALL SUNSHINE STATE ONE CALL OF FLORIDA
 AT LEAST TWO FULL BUSINESS DAYS
 BEFORE DIGGING OR DISTURBING EARTH
 1-800-432-4770

IRRIGATION DETAILS
IR7

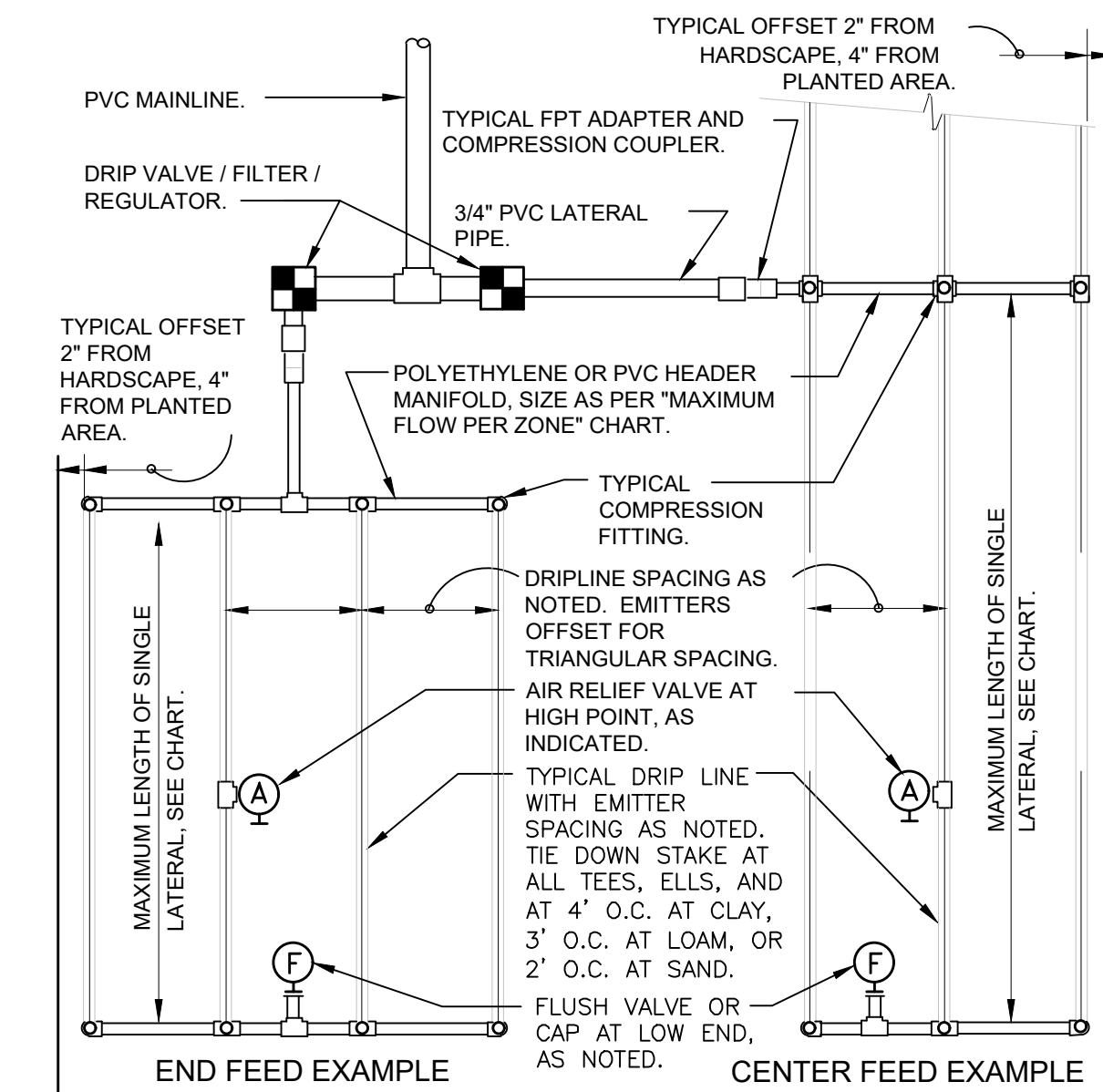

PSI	EMITTER FLOW RATE GPH			
	12" SPACING 0.6	18" SPACING 0.9	24" SPACING 0.6	24" SPACING 0.9
10	125	96	175	135
20	249	191	350	171
30	307	236	434	333
40	350	268	495	380
50	125	96	175	135
60	125	96	175	135

EMITTER SPACING	LATERAL SPACING	EMITTER FLOW RATE	
		0.6	0.9
12	12	0.96	1.44
18	18	0.69	1.03
24	24	0.28	0.41

EMITTER FLOW	12" SPACING	18" SPACING	24" SPACING
0.9 GPH	1.5 GPM	1.0 GPM	0.75 GPM

- SLOPED CONDITION NOTE:
- DRIPLINE LATERALS SHOULD FOLLOW THE CONTOURS OF THE SLOPE WHENEVER POSSIBLE.
 - INSTALL AIR RELIEF VALVE AT HIGHEST POINT.
 - NORMAL SPACING WITHIN THE TOP 1/4 OF SLOPE.
 - INSTALL DRIPLINE AT 25% GREATER SPACING AT THE BOTTOM 1/4 OF THE SLOPE.
 - WHEN ELEVATION CHANGE IS 10 FT OR MORE, ZONE THE BOTTOM 1/4 ON A SEPARATE VALVE.

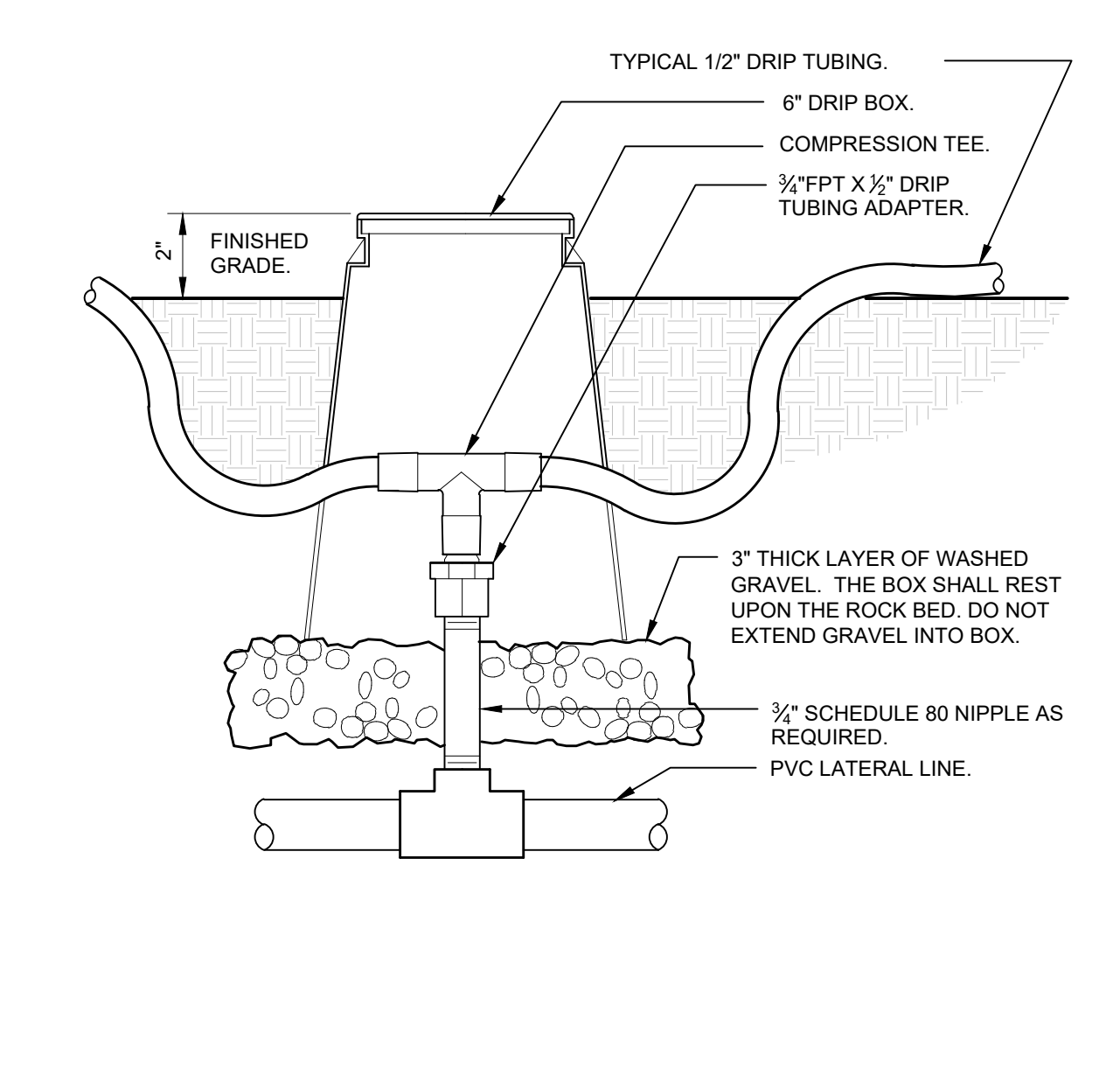
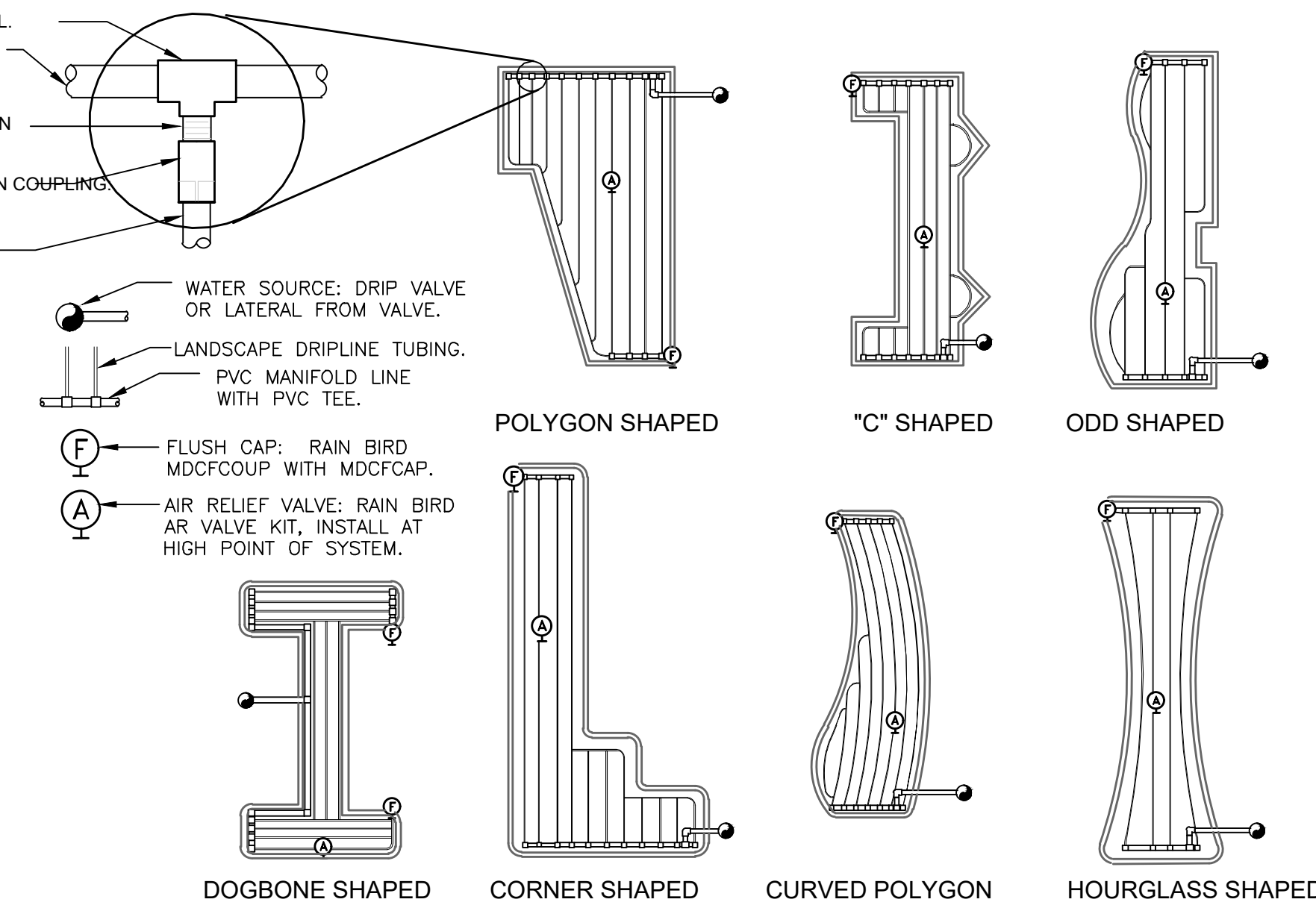

1 TYPICAL RAIN BIRD DRIPLINE REQUIREMENTS
 N.T.S. P-MA3-15

2 ZONE CONTROL
 3" = 1'-0" P-MA3-13

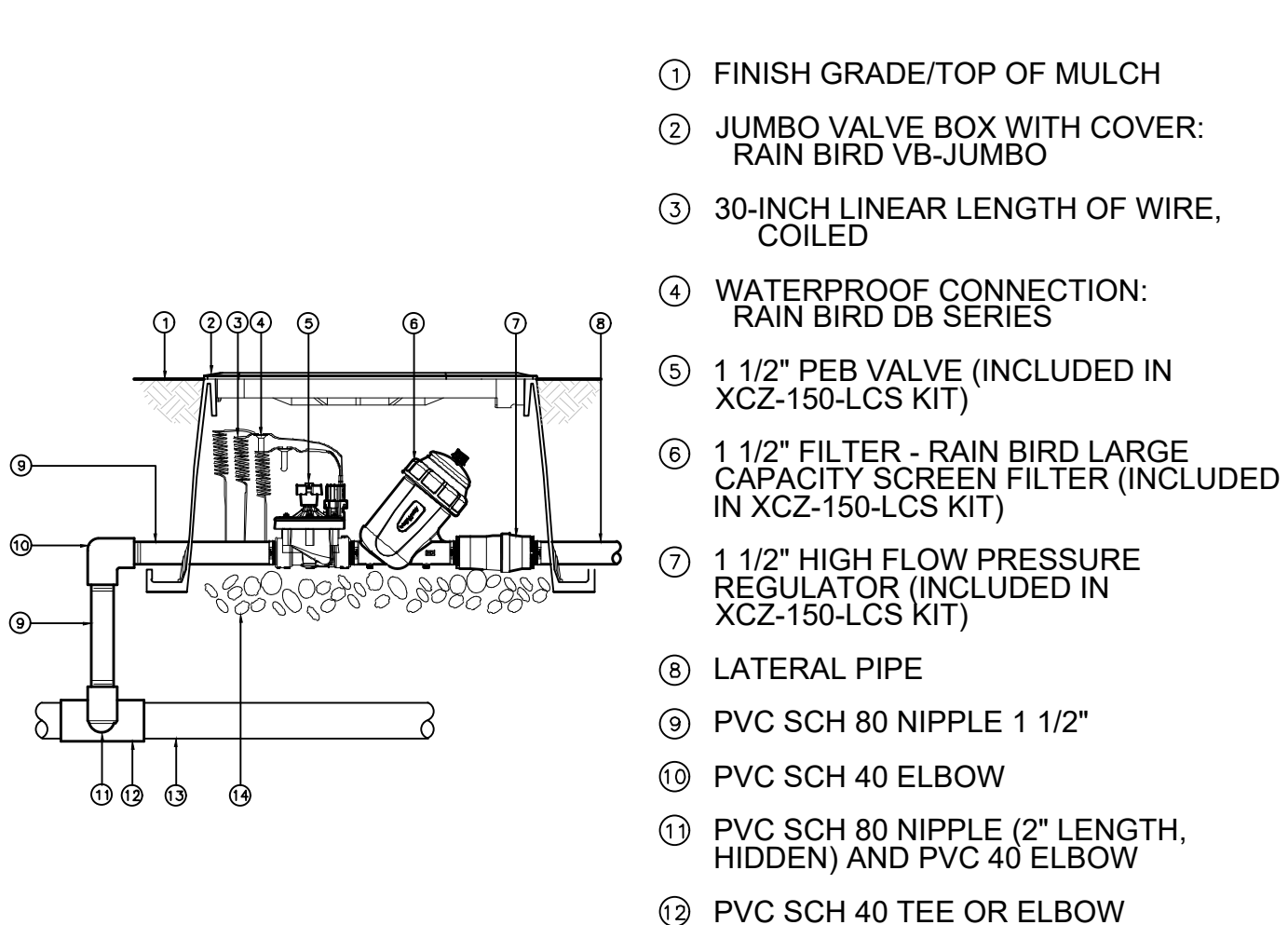
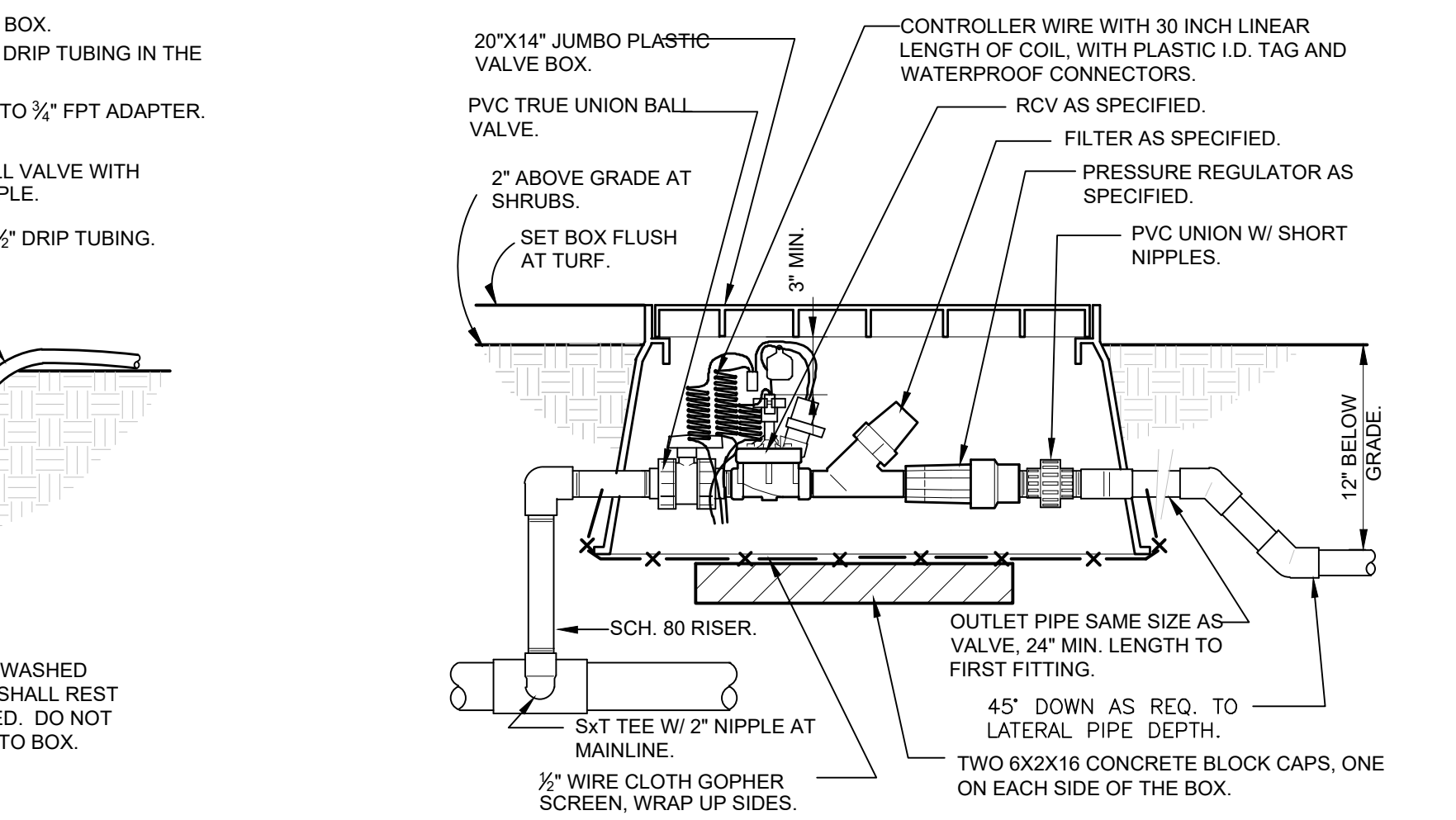
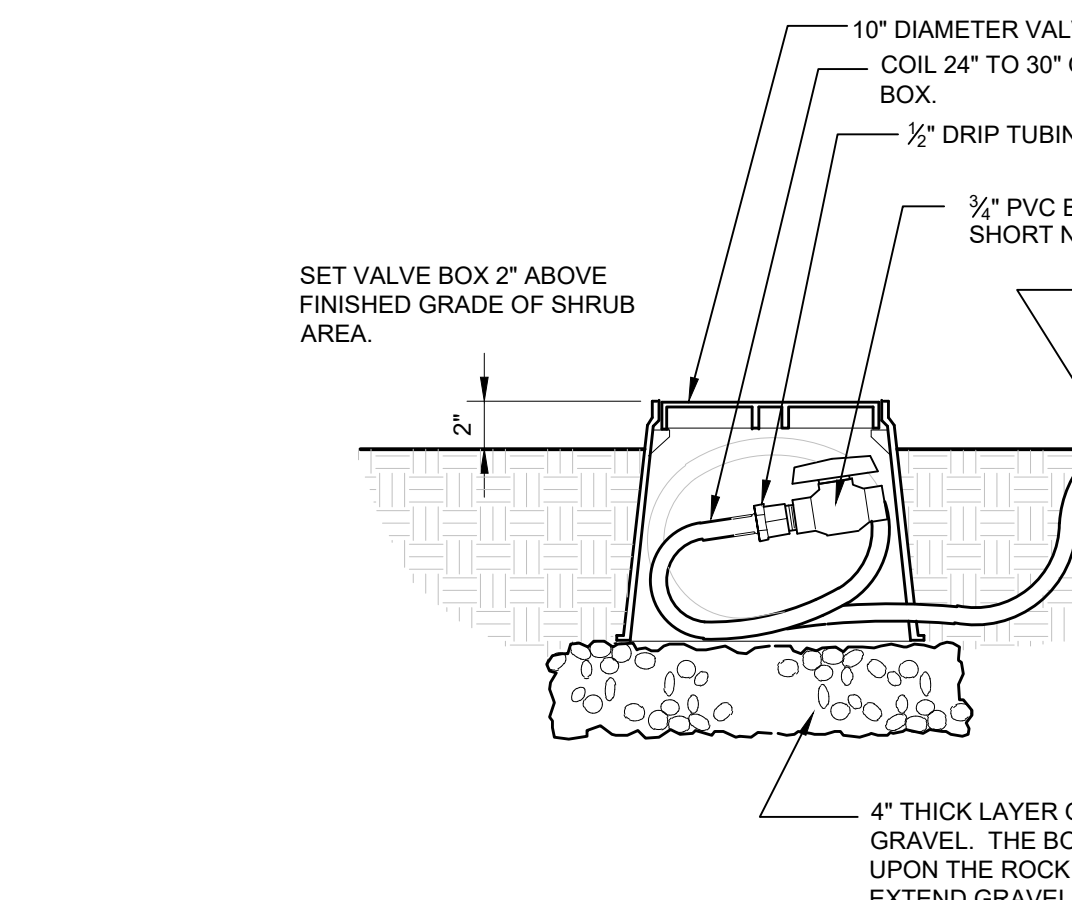
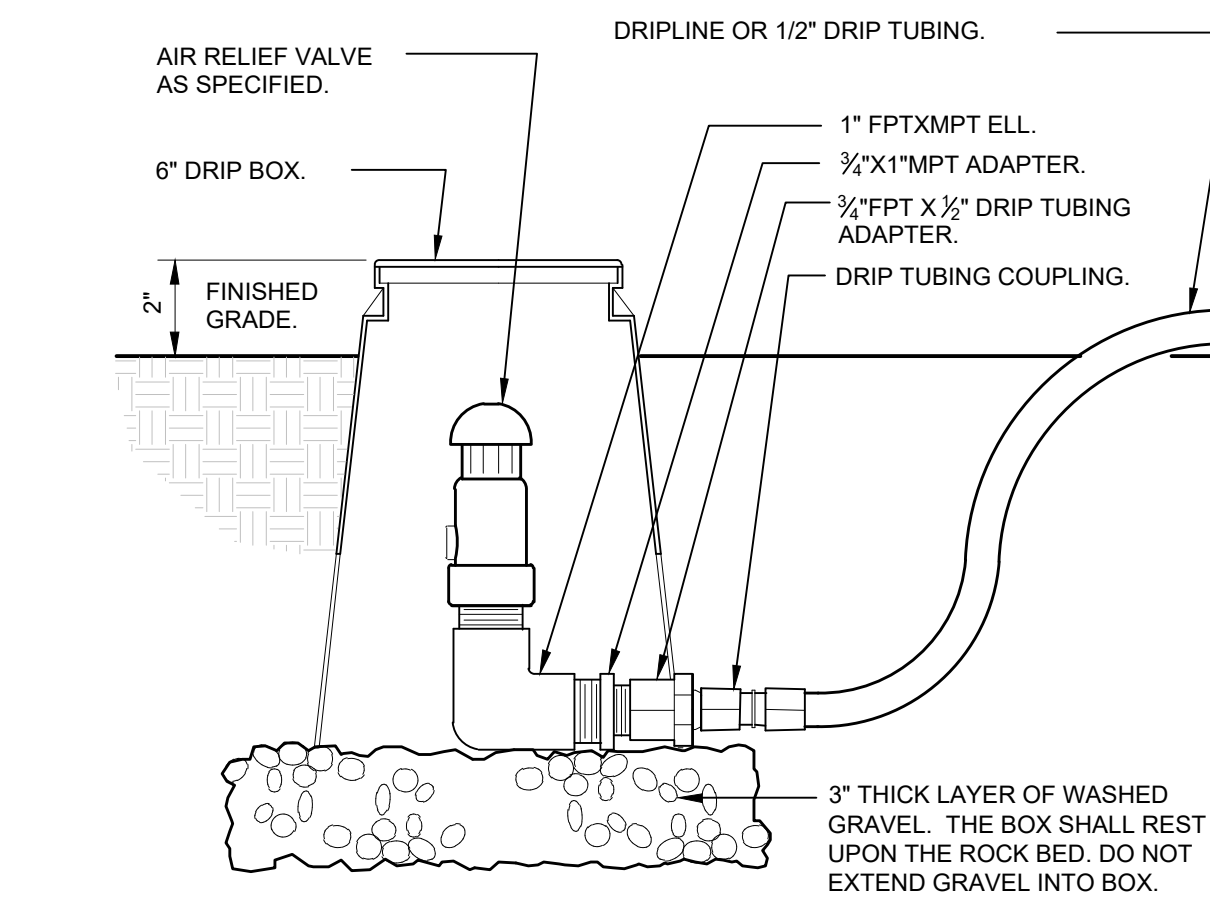

3 DRIP AIR RELIEF VALVE IN BOX
 3" = 1'-0" P-MA3-11

4 DRIP FLUSH VALVE
 1 1/2" = 1'-0" P-MA3-19

5 1" DRIP VALVE/FILTER/REGULATOR
 1 1/2" = 1'-0" P-MA3-23

6 1.5" COMMERCIAL DRIP CONTROL ZONE KIT
 N.T.S. P-MA3-33

- FINISH GRADE/TOP OF MULCH
- JUMBO VALVE BOX WITH COVER: RAIN BIRD VB-JUMBO
- 30-INCH LINEAR LENGTH OF WIRE, COILED
- WATERPROOF CONNECTION: RAIN BIRD DB SERIES
- 1 1/2" PEB VALVE (INCLUDED IN XCZ-150-LCS KIT)
- 1 1/2" FILTER - RAIN BIRD LARGE CAPACITY SCREEN FILTER (INCLUDED IN XCZ-150-LCS KIT)
- 1 1/2" HIGH FLOW PRESSURE REGULATOR (INCLUDED IN XCZ-150-LCS KIT)
- LATERAL PIPE
- PVC SCH 80 NIPPLE 1 1/2"
- PVC SCH 40 ELBOW
- PVC SCH 80 NIPPLE (2" LENGTH, HIDDEN) AND PVC 40 ELBOW
- PVC SCH 40 TEE OR ELBOW
- MAINLINE PIPE
- 3" MINIMUM DEPTH OF 3/4" WASHED GRAVEL

NOTE:

- FURNISH FITTINGS AND PIPING NOMINALLY SIZED IDENTICAL TO NOMINAL QUICK COUPLING VALVE INLET SIZE.

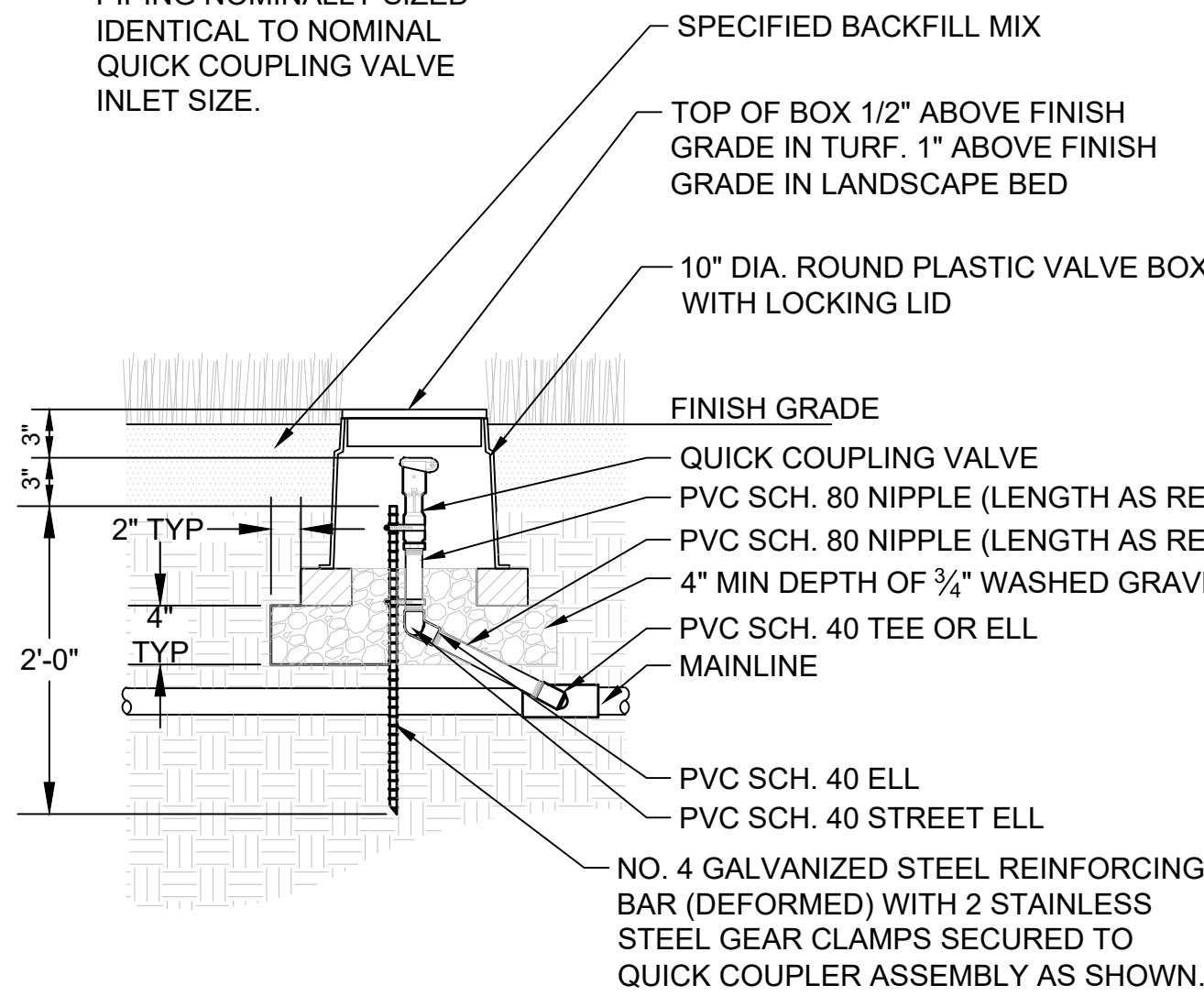

1 QUICK COUPLER
N.T.S. P-MA3-03

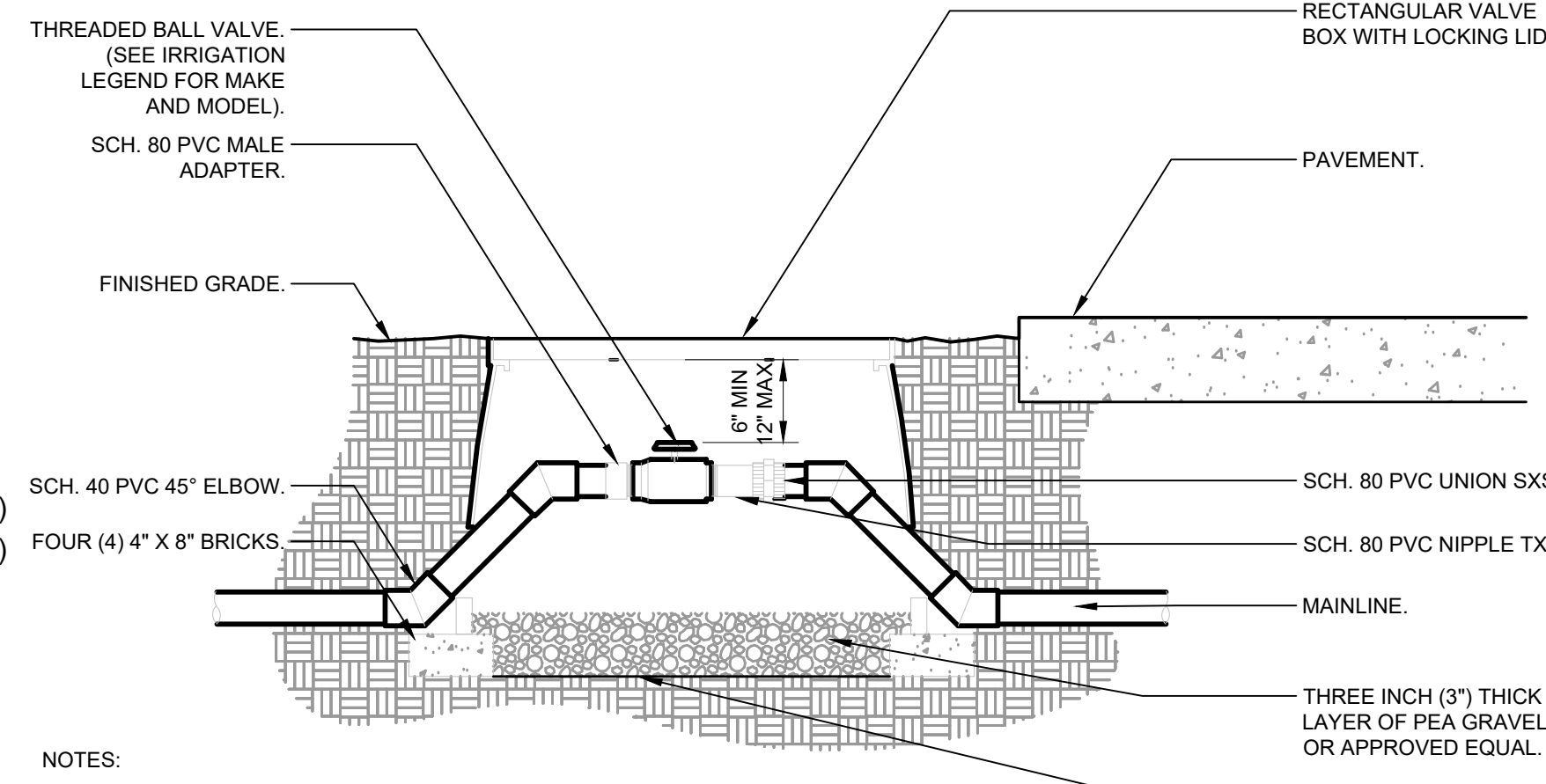

- NOTES:**
- LOCATE VALVE BOXES IN PLANTING AREAS.
 - WRAP VALVE BOX WITH A MINIMUM OF 3 MIL THICK PLASTIC AND SECURE IT USING DUCT TAPE OR ELECTRICAL TAPE.
 - ALL THREADED CONNECTION TO BE MADE USING TEFLON TAPE.
 - ALL CHANGES IN ELEVATION SHALL BE MADE USING SCH. 40 PVC 45° ELBOWS.

2 BALL VALVE - 3" AND SMALLER
1 1/2" = 1'-0" P-MA3-38

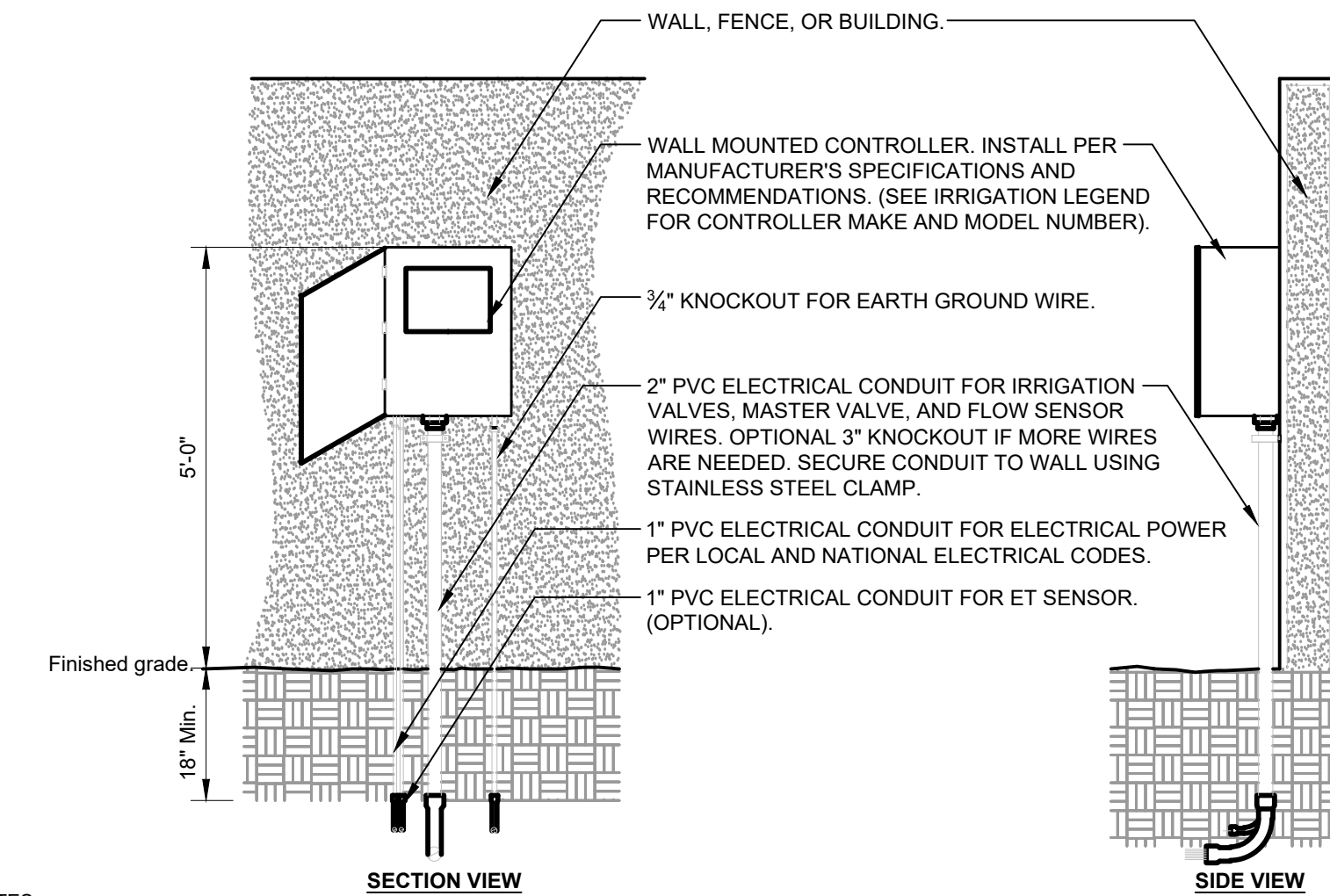

- NOTES:**
- COMMON AND CONTROLLER WIRE TO BE BUNDLED USING ELECTRICAL TAPE AT 10'-0" ON CENTER.
 - GROUNDING RODS SHALL BE LOCATED BETWEEN 8'-0" TO 12'-0" AWAY FROM THE CONTROLLER. GROUNDING RODS SHALL BE 3/8" IN DIAMETER X 6' IN LENGTH. CONNECT THE GROUNDING ROD TO THE CONTROLLER USING 6 GAUGE BARE COPPER WIRE OR PER THE MANUFACTURER'S SPECIFICATIONS SEE GROUNDING ROD DETAIL.
 - WHEN AN ET STATION IS SPECIFIED, ET STATION SHALL BE INSTALLED NO FURTHER THAN 90' AWAY FROM THE CONTROLLER AND A MINIMUM OF 15' OFF OF THE GROUND, OUT FROM UNDER ANY OVERHEAD OBSTRUCTIONS SUCH AS, BUT NOT LIMITED TO, BUILDING OVERHANGS, TREES, OR UTILITIES.

3 WALL MOUNTED CONTROLLER
1/2" = 1'-0" P-MA3-37

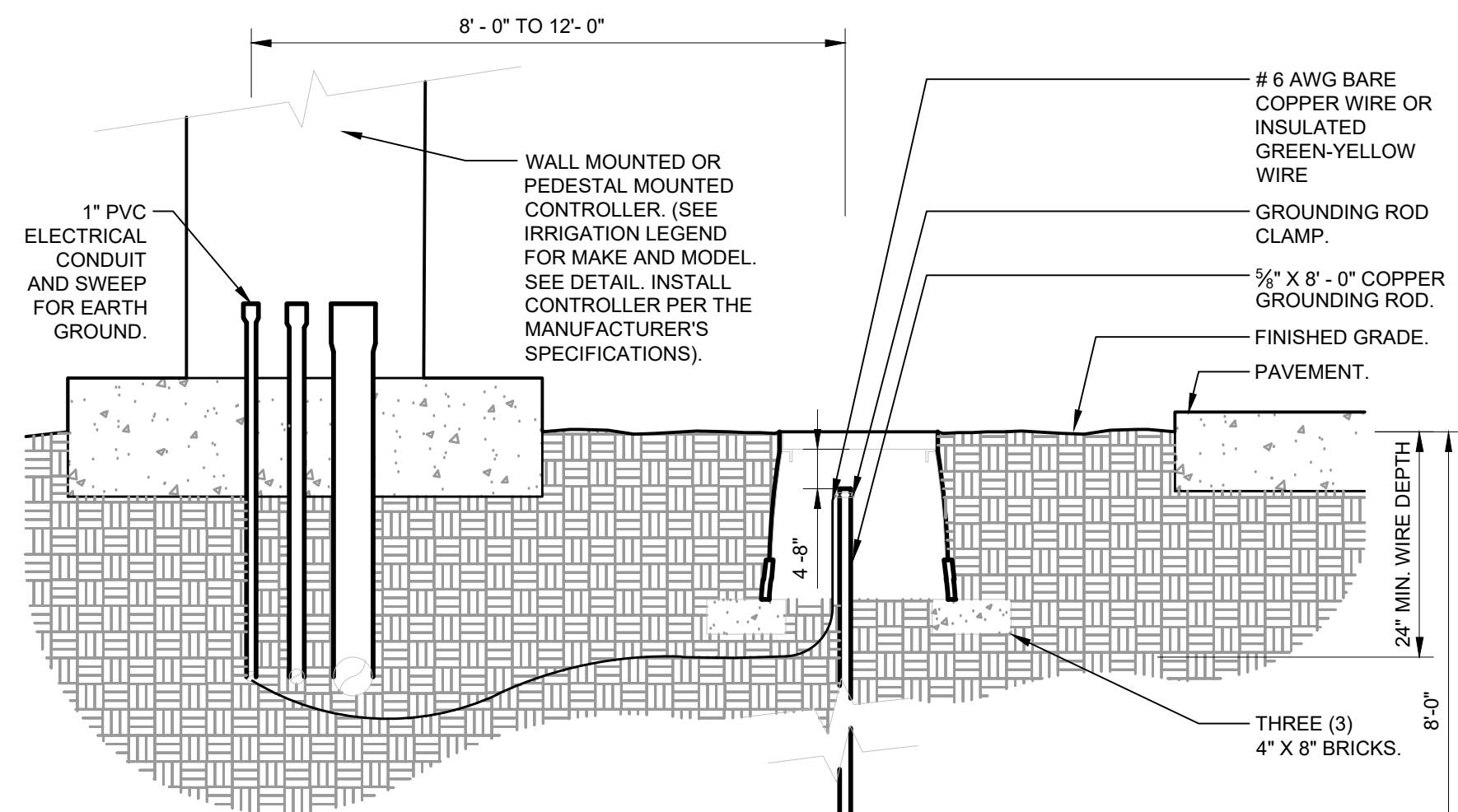

- NOTES:**
- ALL GROUNDING REQUIREMENTS FOR CONTROLLERS SHALL CONFORM TO LOCAL ELECTRIC CODES.
 - GROUNDING ROD SHALL NOT BE LOCATED IN THE SAME TRENCH AS THE IRRIGATION MAINLINES OR LATERAL LINES.
 - VALVE BOX SHALL BE WRAPPED WITH A MINIMUM 3 MIL THICK PLASTIC AND SECURED TO THE VALVE BOX USING DUCT TAPE OR ELECTRICAL TAPE.
 - INSTALL GROUNDING ROD PER THE CONTROLLER MANUFACTURER'S SPECIFICATIONS AND RECOMMENDATIONS.

4 GROUNDING ROD
1 1/2" = 1'-0" P-MA3-28

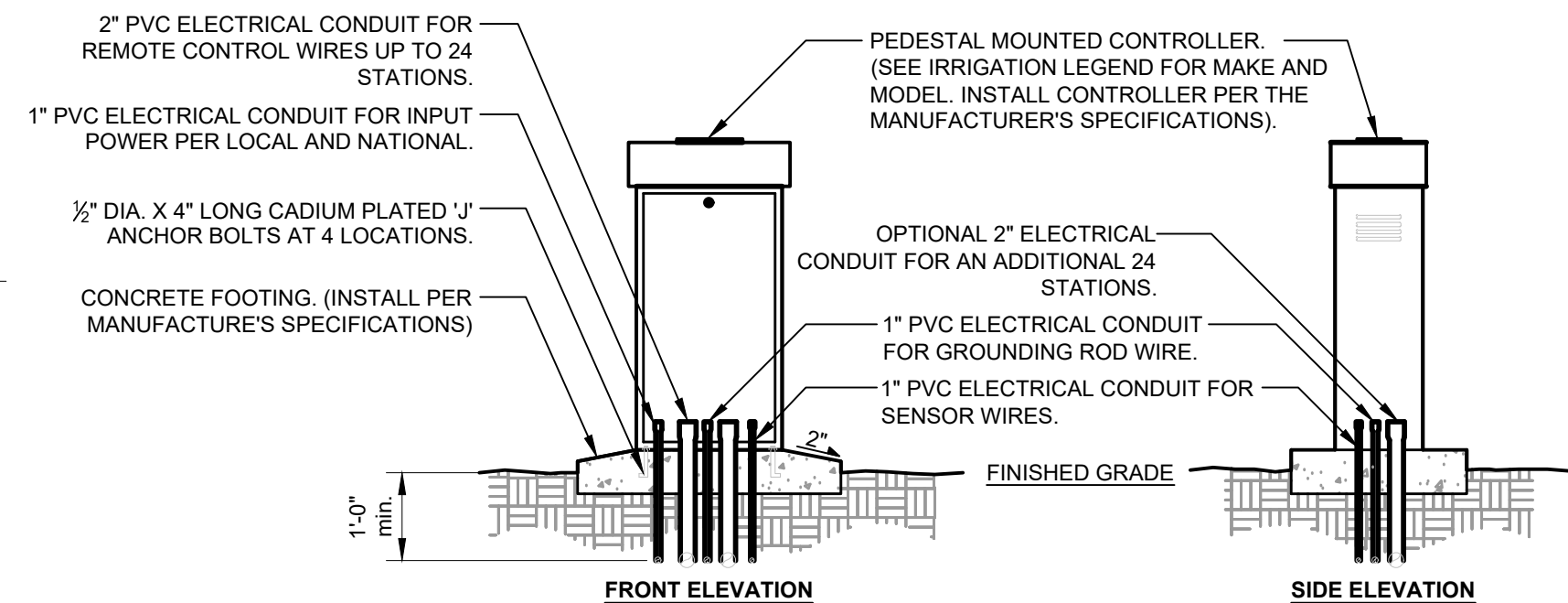

- NOTES:**
- COMMON AND CONTROLLER WIRE TO BE BUNDLED USING ELECTRICAL TAPE AT 10'-0" ON CENTER.
 - GROUNDING RODS SHALL BE LOCATED BETWEEN 8'-0" AND 12'-0" AWAY FROM THE CONTROLLER. GROUNDING RODS SHALL BE 3/8" IN DIAMETER X 6' IN LENGTH. CONNECT THE GROUNDING ROD TO THE CONTROLLER USING 6 GAUGE BARE COPPER WIRE OR PER THE MANUFACTURER'S SPECIFICATIONS. SEE GROUNDING ROD DETAIL.
 - ET STATION TO BE INSTALLED NO FURTHER THAN 90' AWAY FROM THE CONTROLLER AND A MINIMUM OF 15' OFF OF THE GROUND, OUT FROM UNDER ANY OVERHEAD OBSTRUCTIONS SUCH AS, BUT NOT LIMITED TO BUILDING OVERHANGS, TREES, OR UTILITIES.

5 PEDESTAL MOUNTED CONTROLLER
1/2" = 1'-0" P-MA3-46

Distribution	
ISSUE	DATE
SDP SUBMITTAL	06/14/2024
COMMENTS	09/20/2024
COMMENTS	05/15/2025
COMMENTS	07/28/2025
COMMENTS	08/19/2025
COMMENTS	10/16/2025
COMMENTS	03/09/2026

IRRIGATION SPECIFICATIONS

PLANTING IRRIGATION

PART 1 - GENERAL

1.1 DESCRIPTION OF WORK

- A.Scope:
- The Work specified in this Section consists of the furnishing of all labor, drawings, transportation, materials and equipment necessary to install fully operational underground irrigation systems in proposed sod and landscape areas.
 - Obtain all permits and pay all required fees to any regulatory agency having jurisdiction over the work. Inspections required by local ordinances during the course of construction shall be scheduled as required. On completion of the work, satisfactory evidence shall be furnished to the Landscape Architect to show that all work has been installed in accordance with the ordinances and code requirements.
 - Submit unit price breakdowns as required for all irrigation components in the event additional areas will be added or deleted. This submittal shall be included with the Bid.
 - If any error or discrepancy is found in the Plans and Specifications, the Contractor shall refer the same to the Landscape Architect for an interpretation and decision. In resolving conflicts between the Plans and Specifications, THE PLANS SHALL GOVERN over the Specifications. The Owner's representative shall have the right to correct apparent errors or omissions in the Plans and Specifications and to make such interpretations as deemed necessary for the proper fulfillment of the intent of the Plans and Specifications.
 - Contractor to verify the required meters, water supply, water pressure, development fees, point of connection installation fees, and local code requirements prior to bidding. Contractor shall pay all fees required for installation of the point of connection and shall coordinate installation with the regulatory agency which has jurisdiction over the work.

- B.Related Work
- Trees, Plants and Groundcovers
 - Sodding

1.2 DRAWINGS

- A.The Drawings indicate areas of proposed landscaping. All landscaped areas including sod areas and proposed landscaping will be irrigated, unless otherwise noted on the plans. See limit of work on the plan sheets. The work shall be installed in such a manner as to avoid conflicts between irrigation systems, proposed planting, and existing trees to remain. Deviations shall be brought to the Landscape Architect's attention.
- B.The Contractor shall carefully investigate the structural and finished conditions affecting all of this work and plan his operations accordingly, furnishing all offsets, fittings and sleeves which may be required.
- C.The Contractor shall coordinate with all other trades to preclude any potential conflicts and to coordinate construction scheduling.
- D.All materials and methods called for on the Drawings by notes and/or details, and/or as required to form a complete operational system shall be furnished and installed whether or not specifically mentioned in these specifications.
- E.Any obstructions, grade differences or discrepancies shall be brought to the attention of the Engineer prior to construction. In the event that notification is not performed, the Contractor shall assume full responsibility for any and all revisions necessary.
- F.Irrigation plans are schematic only. Contractor shall submit shop drawings for any changes proposed to the plans as provided.
- G.Contractor to provide as-built plans of all newly installed material, including bubblers, sprayheads, rotors, valves, pipes, meters and controllers at 20 scale on standard 24x36 plan sheets

1.3 PERFORMANCE REQUIREMENTS

- A.Irrigation zone control shall be automatic operation with controller and automatic control valves.
- B.Location of Sprinklers and Specialties: Design is approximate. Make minor adjustments necessary to avoid plantings and obstructions such as signs and light standards.

1.4 SUBMITTALS

- A.General:
- Forward submittals in sufficient time to permit proper consideration and approval action. Time submissions to assure adequate lead time for procurement required items. Delays attributed to untimely and rejected submittals will not serve as a basis for extending contract time for completion.
 - Materials, fabricated articles and the like shall match those of approved submittals.
 - Wherever the terms "approve," "approval" or "approved" are used in this Specification, they shall mean the approval of the Landscape Architect of record in writing, and that the product or products apparently meet the requirements of the drawings and specifications on the basis of the product data, shop drawings, project record documents, samples, or operations and maintenance manuals submitted.
- B.Product Data:
- Submit three (3) copies of all items herein specified for review and approval by the Landscape Architect. Include information sufficient to evidence full compliance with specification requirements. After item has been approved, no change in brand or make will be permitted. The submittals shall include the following:
 - Each type of pipe and size (lateral, electrical conduit, sleeving and other).
 - Each type of fitting and size (lateral, electrical conduit and other).
 - Each wire type (power, communication, control valve).
 - Each controller, required components (grounding, lightning protection) and accessories.
 - Irrigation Controller(s) and accessories (decoders, surge protection, and other)
 - Each type of nozzle, sprayhead, and rotor
 - Each valve type and size (control).
 - Each type and size valve box.
 - PVC cement, primer and Teflon tape.
 - Quick coupler, key and hose connctor.
 - Detector tape.
 - Rain Sensor.

C.Record Copy Drawings: During the course of installation, carefully show all field changes in red line on a print of the irrigation system as installed. This drawing shall be labeled "Record Copy", and shall be made available for inspection.

- D.Upon completion of the work of this section and as a condition of its acceptance, the Contractor shall deliver to the Owner's Representative the following:
- As-Built Drawings: Submit three prints and one reproducible and electronic file (PDF) of as-built drawings. As-built drawings shall clearly show all original components of the Record Copy and all changes documented in the Record Copy. Main lines, drain valves, valve boxes, and valve markers and other buried equipment shall be positively located by a minimum of two dimensions each from fixed reference points. In addition, the following information shall be included for any Drip or Low Volume Irrigation systems:
 - Emitter schedule (number of emitters per plant type)
 - Emitter layout chars.
 - Operations and Maintenance Manual: Prepare and deliver to the Landscape Architect within fourteen (14) calendar days prior to completion of construction, a minimum of three (3) hard cover binders with three rings containing the following:
 - Contractor's name, address and telephone number.
 - Catalog cuts of all irrigation materials installed.
 - The duration of the guarantee period.
 - The name and address of the local manufacturer's representative.
 - List and description of complete operating instructions and routine maintenance procedures, start-up, and recommended schedule of operation including average application rates, with seasonal adjustments for each zone.
 - Provide maintenance personnel with instruction for major equipment and provide evidence this service has been rendered in writing to the Landscape Architect at conclusion of project construction.
 - Troubleshooting guide.
 - Letter of warranty, dated as of the Final Inspection, shall be included in the Operations and Maintenance Manual.
 - Controller Reference Chart: Submit one chart for each controller installed on site showing the area covered by each sprinkler zone. The chart shall be a reduced copy of the as-built drawings, color coded to differentiate zone areas, sized to fit the controller door, and hermetically sealed between 20 mil. plastic sheets.
 - Supplemental Equipment: Submit two each of keys to the following: quick coupling valves, quick coupling valve lids, valve markers, manual drain valves, valve boxes, and controller cabinets.

1.5 QUALITY ASSURANCE

- A.Other manufacturers than those specified may only be substituted if approved by the Landscape Architect. Any deviations from the specifications or design changes must be shown to comply with the system design intent and identify any necessary performance changes that are resultant from the deviation.
- B.The Contractor shall store all PVC pipe and fittings out of direct sunlight and protect from physical damage.
- C.The Contractor shall store and protect all specified components from adverse weather conditions until installation is complete.
- D.The Contractor shall handle all components as directed by the manufacturer's handling and installation instructions. Damage from transportation or other handling of materials shall be the responsibility of the Contractor.
- E.All local, municipal and state laws and rules and regulations governing or relating to any portion of this work are hereby incorporated into and made part of these specifications and the Contractor shall carry out their provisions. Any

specifications herein contained, shall not be construed to conflict with the above rules, regulations or requirements.

F.Electrical Components, Devices, and Accessories: Listed and labeled as defined in NFPA 70, by a qualified testing agency, and marked for intended location and application.

1.6 PROJECT CONDITIONS

- A.Inspection of the site: The Contractor shall inspect the site prior to construction and verify the extent of work required. Commencement of construction by the Contractor designates acceptance of the site conditions apparent at outset.
- B.The Contractor shall verify the locations of all existing utilities, structures, and services before commencing work. The location of utilities, structures and services shown on these plans are approximate only. Any discrepancies between these plans and the actual field conditions shall be reported to the Owner's Representative immediately.
- C.Weather Limitations: Soil work shall be performed only when weather conditions do not detrimentally affect the quality of work.
- D.Project Limits: Areas, as specified within which work is to be performed.
- E.The Contractor shall protect all areas of work defined on the drawings and any existing on-site vegetation, structures, utilities, etc. All damage as a result of work under this contract shall be repaired at not cost to the Owner. The Contractor shall be responsible for the provision of traffic control, barricades, safety guards, and any other structures or improvements necessary for the complete protection of the public.
- F.The Contractor shall verify, locate and protect all existing utilities, vegetation, and features on and adjacent to the project site during construction and shall repair, at their own expense, all damage as a result of construction activities.
- G.The Contractor shall, at all times, take adequate precautions to keep rock, dirt, gravel, debris, and all other foreign materials from entering piping, valves and other irrigation equipment.
- H.All trenching or other work under the limb spread of any and all trees shall be performed by hand or by other methods so that no limbs or branches are damaged in any way. Trenching around existing plant material shall be performed by hand so as to minimize root disturbance. Buildings, walks, walls and other property shall be protected from damage. Open ditches left exposed shall be flared and barricaded by the Contractor.
- I.The Contractor shall verify the "Point of Connection" for the irrigation system with the Owner's representative prior to design of the system.

1.7 COORDINATION

- A.Coordinate with other trades affecting or affected by work of this section.
- B.Verify that sleeving and other conduits, of sizes and types specified, are installed as required.

1.8 GUARANTEE

- A.The Contractor guarantees that all new irrigation components installed, as part of this work shall be free from defects in materials, design and workmanship for a period of one year from the Date of Substantial Completion.
- B.Upon notice from the Owner's Representative of failure on any part of this equipment during the guarantee period, due to faulty installation procedures, new replacement parts shall be promptly furnished and installed by the Contractor at no additional cost to the Owner. Damages to property or site improvements resulting from the failure of specified components shall be repaired promptly, at no additional cost to the Owner.
- C.The Contractor shall be responsible for grade settlement, and / or erosion of soil surfaces resulting from defects in irrigation installation throughout the specified warranty period.

PART 2 - PRODUCTS

2.1 GENERAL PRODUCT REQUIREMENTS

- A.Materials and equipment shall be new, delivered to site in original factory condition, and as specified in the plans and this section.

2.2 GALVANIZED PIPE

- A.Galvanized pipe shall be threaded and hot dip galvanized standard steel pipe Schedule 30 standard weight.

2.3 GALVANIZED FITTINGS

- A.Galvanized fittings shall be threaded and hot dip galvanized standard steel schedule 40 standard weight.

2.4 PLASTIC PIPE

- A.All plastic pipe shall be polyvinyl chloride (PVC) continuously bearing the seal of the National Sanitation Foundation, with the exception of polyethylene pipe specified as follows.
- Poly Chloride (PVC) pipe
 - Lateral Lines: PVC Class 200, Type 1, NSF approved, solvent weld pipe meeting requirements of ASTM D2241-00.
 - Main Lines: PVC Pipe: ASTM D 1785, PVC 1120 compound, Schedule 40.
 - Sleeves: PVC Pipe: ASTM D 1785, PVC 1120 compound, Schedule 40.

- B.Risers and Nipples: PVC, Type, Schedule 80 one piece, standard weight with molded threads, both ends, ASTM D1784-99a, D2464-99

C.Electrical Conduit: PVC Schedule 40 electrical conduit, standard weight, minimum 1-1/2 inch nominal diameter unless otherwise required.

D.Polyethylene Pipe and fittings: flexible, thick walled designed to withstand 400 psi burst pressure test. Quality and wall thickness equivalent to RainBird SP-Series, or approved equal. Sized per manufacturer's specified velocity tolerances.

E.Drip Tubing: Provide model and manufacturer shown on plans.

2.5 PLASTIC FITTINGS

- A.For Polyethylene Pipe: As specified by manufacturer of polyethylene pipe.
- B.For PVC Class 200 Pipe: PVC Schedule 40 meeting the requirements of ASTM D2466-01.
- C.For PVC Schedule 40 Pipe: Schedule 80 meeting the requirements of ASTM D2464-99 PVC.
- D.Manufactured Swing Joints 3/4 inch (or greater in size shall be RanBird TSJ series or approved equal).

2.6 PIPE JOINING COMPOUNDS

- A.Cement and Primer for Solvent Weld Joints: As recommended by manufacturer of PVC pipe.
- B.Teflon Tape for Threaded Joints (PVC or galvanized): DuPont or approved equal.

2.7 ELECTRICAL CONTROL WIRE AND CONNECTORS

- A.Wire: Single strand copper, UL approved for direct burial. Sized in accordance with manufacturer's specifications. Control (hot) wires shall be red and common (ground) wire shall be white. Spare wire shall be black.
- B.Wire Connectors and Sealant: UL approved for direct burial. A valve box shall be used for all underground wire splices.
- C.Install all above-ground wire runs and wire entries into buildings in conduit.
- D.Power to controller is by contractor.

2.8 AUTOMATIC CONTROLLER

- A.Automatic Controller: Provide models and product types shown on plans. Controller shall have ability for all zones to fully operate and meet both normal and specified low volume system requirements and as required by site conditions.
- Controller shall be capable of a minimum of 2 start times per station per day and be equipped with a minimum 7-day watering cycle
 - Controller must be suitable either indoor or outdoor mounting. The Contractor shall coordinate with the Owner's Representative to identify location for Controller mount and provide appropriate, lockable cabinet for location
 - Mount in metal pedestal.

2.9 VALVES, FILTERS, PRESSURE REGULATORS

- A.Electric Valves: Provide models and product types shown on plans.
- B.Master Valve: Provide models and product types shown on plans.
- C.Gate Valves: Bronze fully guided flexible wedge with renewable seat rings and non-rising stem with cross or hand-wheel type handle. Champion, Hammon, Buckner or approved equal.
- D.Manual Valves: Manufactured as follows: PVC Schedule 40 ball valves unless otherwise indicated.
- E.Remote Control Valve(s): Normally closed 24 VAC solenoid actuated globe pattern, spring-loaded diaphragm type. The valve shall be pressure rated up to 200 psi at 150 degrees F.
 - Provide models and product types shown on plans.
- F.Manual Drain Valve: 3/4 inch size bronze angle valve with rising stem and cross type handle. Hammond, Buckner or approved equal.
- G.Quick Coupling Valve: Provide models and product types shown on plans. Locking-Top Option: Vandal-resistant locking feature. Include one matching key(s).
- H.Backflow Prevention Device: Verify local code requirements. Double check type, as manufactured by the following:

- Watts Water Technologies
- Wilkins Water Control Products
- Or approved equal

2.10 VALVE BOXES

- A.Plastic valve box with locking green lid, sized to provide a minimum of 3 inches clear on all sides of the valve to facilitate access, maintenance, repair or removal. Ametek, Carson, or approved equal.
- B.Wire splices not made at sprinkler valves shall be placed in a Carson 920-12B 10" round valve box with a Carson green lid or approved equal.

2.11 PIPING JOINING MATERIALS

- A.Pipe-Flange Gasket Materials: AWWA C110, rubber, flat face, 1/8 inch thick unless otherwise indicated; full-face or ring type unless otherwise indicated.
- B.Metal, Pipe-Flange Bolts and Nuts: ASME B18.2.1, carbon steel unless otherwise indicated.
- C.Brazing Filler Metals: AWS A5.8/A5.8M, BCuP Series, copper-phosphorus alloys for general-duty brazing unless otherwise indicated.
- D.Solder Filler Metals: ASTM B 32, lead-free alloys. Include water-flushable flux according to ASTM B 613.
- E.Solvent Cements for Joining PVC Piping: ASTM D 2564. Include primer according to ASTM F 656.
- F.Plastic, Pipe-Flange Gasket, Bolts, and Nuts: Type and material recommended by piping system manufacturer unless otherwise indicated.

2.12 RAIN SHUTOFF DEVICE

- A.Manufacturer: Provide model and manufacturer shown on the plans.
- The unit shall be mounted on an aluminum bracket with a thermoplastic housing and weather proof switch. Location and placement of this device shall be approved by the owner's representative prior to installation.
 - Rainfall shutoff device shall meet State Code (FS373.62).

2.13 IRRIGATION HEADS

- A.General Requirements: Designed for uniform coverage over entire spray area indicated at available water pressure.
- B.Plastic, Pop-up, Gear-Drive Rotary Sprinklers:
 - Manufacturers: Heads shall be the size and type noted on the plans.
- C.Plastic, Pop-up Spray Sprinklers:
 - Manufacturers: Heads shall be the size and type noted on the plans.

2.14 OTHER MATERIALS

- A.Rain Sensor: Provide model and manufacturer shown on plans and details.
- B.Drainage Backfill: Cleaned gravel or crushed stone, graded from 3/4 inch minimum to 3 inches maximum.
- C.Valve Marker: Locking type RainBird, Weathermatic, Buckner or approved equal.
- D.Manual Drain Valve key: Minimum length 30 inches
- E.Tracer Wire: Alarmtape or approved equal.
- F.Pipe Backfill: Clean, dry friable topsoil void of stones larger than 1" in diameter and other material deleterious to specified pipe. Soil shall be suitable for compaction to eliminate settlement conditions of specified finish grades.
- G.All other materials, not specifically described, but required for a complete and proper irrigation system installation, shall be new and of first quality and must be approved by the Owner's Representative prior to installation on site.

- H.Water Source:
 - Existing Potable Water Line
 - Water Meter - Per City's Standards and Specs

PART 3 - EXECUTION

3.1 PREPARATION

- K.Prior to all work of this section, the Contractor shall carefully inspect all previous installed work and verify that all such work is complete to the point where specified installation may properly commence.
- L.Verify that the irrigation system may be installed in accordance with all pertinent codes, regulations, the referenced standards and manufacturer's specifications.

3.2 TRENCHING

- A.Stake out the location of each run of pipe, sprinkler heads, sprinkler valves and isolation valves prior to trenching. Excavation shall be open vertical construction sufficiently wide to provide free working space around the work installed and to provide ample space for backfilling and tamping. Trenches for pipe shall be cut to required grade lines and compacted to provide accurate grade and uniform bearing for the full length of the line. The bottom of trenches shall be free of rock or other sharp-edged objects.
- B.Minimum cover shall be 18" for mainline pipe and 12" for lateral line pipe. All pipe lines shall have a 6" minimum clearance from each other and from lines of other crafts. Minimum clearances shall conform with all applicable municipal and agency requirements. Backfill shall be compacted to undisturbed soils, and shall conform to adjacent grades without dips, sunken areas, lumps or other irregularities.
- C.Hand Trench Work: Conduct under limb spread of trees or use other method so that no limbs or branches are damaged in any way. Maintain the trenching or excavation a minimum of twenty feet from the trunk of any existing tree or shrub.
- D.Pavement/ Sidewalk Minor Sleeving: PVC sleeves shall be utilized beneath all sidewalk crossings. PVC laterals pipe sleeving shall be installed a minimum of 12" Depth. Mainlines shall be a minimum of 18" and sleeves will be 24" below finish grade (36" below vehicular surfaces), and shall extend a minimum of 12" beyond edge of sidewalk.

3.3 PIPE INSTALLATION

- A.Provide minimum cover over top of underground piping according to the following:
 - Irrigation Mainline Piping: 18 inches.
 - Lateral line Piping: 12 inches.
 - Sleeves: 24 inches.
 - Sleeves beneath vehicular traffic: 36 inches
- B.Install thrust blocks and other bracing at all change in pipe directions and as necessary on all mainline piping.
- C.Install piping free of sags and bends.

3.4 PIPING CONNECTIONS

- A.Solvent weld PVC pipe only during non-freeze weather. Solvent weld PVC pipes only under cover in rainy weather. Do not allow flooding of welded piping until manufacturer's cure time has elapsed.
- B.Air temperature of PVC mating surfaces for plastic pipe and fittings shall be between 40 degrees F and 100 degrees F.
- C.Do not use solvent cement on threaded joints. Wrap with minimum of three wraps of Teflon tape in accordance with manufacturer's specifications.
- D.Follow manufacturer's instructions for solvent welding of PVC pipe and fittings to achieve tight and inseparable joints.
- E.Cementing plastic pipe:
 - Cut all ends squarely with approved pipe cutting tool. Bevel ends with deburring tool.
 - Clean all pipe ends prior to assembly.
 - Clear all pipe lengths of dirt and debris. Protect from contamination.
 - Do not use excess primer and solvent when joining pipe ends.
 - Insert pipe ends to full depth of fitting, hold lightly as necessary to insure full depth bonding.
 - Allow 15 minutes curing time following joint assembly prior to moving or handling jointed pipe.
 - Install slip and/or buried fittings for drip system components per manufacturer's specifications.
- F.Allow joints to cure at least 24 hours at temperatures above 40 deg F before testing.

3.5 BACKFILLING

- A.Initial backfill on PVC lines shall be pulverized native soil, free of foreign matter. Within radius of 4' of the pipe shall be clean soil or sand. Plant locations shall take precedence over sprinkler and pipe locations. Coordinate the placing of specimen trees and shrubs with the routing of lines and final head locations.
- B.Leave trenches slightly mounded to allow for settlement after the backfilling is completed. Clean the site of the work continuously of excess waste materials as the backfilling progresses, and leave in a neat condition. No trenches shall be left open for a period of more than 48 hours. Protect open trenches as required. Conform with all applicable code requirements.
- C.Carefully backfill excavated materials approved for back-filling, consisting of earth, loam, sandy clay, sand and other approved materials, free of rock and debris over 1" in size. Backfill within all landscape beds shall be Prepared Topsoil.
- D.Conform to the requirements of Earthwork Specifications for methods and required compacting percentages, for roads

and paving. See Civil plans and specifications.

- E.Hand place the first 6" of backfill or to top of pipe and mechanically compact so as to secure the position of the pipe and wire.
- F.No wheel rolling will be allowed. Remove rock or debris extracted from backfill material and dispose of off site. Fill all voids left in backfill with approved backfill material.

3.6 BACKFLOW PREVENTION DEVICE INSTALLATION

A.Comply with state and local codes. Conceal in planting beds where possible.

3.7 AUTOMATIC IRRIGATION CONTROLLER INSTALLATION

A.Install controller in accordance with manufacturer's specifications, and respective State and Local codes. Coordinate controller location with owner prior to installation.

3.8 WIRING INSTALLATION

- A.Tracer Wires
 - Install tracer wire on all nonmetallic (plastic) irrigation mainline.
 - Place tracer wire on the bottom of the trench under the vertical position of the pipe. Splice and solder joints and cover them with insulation type tape.
 - Tracer wire shall follow the mainline pipe and branch lines and terminate in the valve box with the control wires.
- B.Remote Control Wiring:
 - Provide one control wire and one common ground wire to service each valve in system. Provide 3/32 inch minimum expansion loop at each valve to permit removal and maintenance of valves.
 - Install control wires and irrigation piping in common trench wherever possible.
 - Control wire splices shall not be permitted on wire runs of less than 300 feet. All splicing shall occur within valve or junction boxes. Splices shall be made waterproof by following manufacturer's instructions for wire connections and sealant.
 - Numbering and tagging; Identify direct burial control wires from remote control valves to terminal strips of controller at terminal strip by tagging wire with number of connected valve.

3.9 VALVE INSTALLATION

- A.Install as shown on drawings. Valve and valve box locations shall be located in a manner so as not to interrupt plant massing or groups, hedge lines or otherwise alter the character of the proposed plantings.
 - Place valves and valve boxes in low growing ground cover areas offset from adjacent paving by a minimum of 2 times the specified groundcover spacing.
 - In public areas where valve boxes may be readily visible to the public, verify their location with Owner's Representative prior to installation.
- B.Install quick coupling valve as shown on drawings. Quick coupling valves shall be installed along mainline at intervals not exceeding 100 feet as to allow manual watering of landscape area with a 50 foot hose.

C.Drain Valves: Install one manual drain valve at all low points in mainline to allow for complete drainage of mainline.

D.Gate Valve: Install as shown on drawings and details.

3.10 SPRINKLER INSTALLATION

- A.Install in accordance with manufacturer's specifications.
- B.Install sprinklers after hydrostatic test is completed.
- C.Install all sprinklers on flexible risers, using flexible polyethylene pipe or PVC swing joints.
- D.Sprinklers located on slopes which are less than three percent shall be installed plumb. Those that are located on slopes greater than three percent shall be installed at an angle midway between plumb and perpendicular to the slope.

3.11 RAINFALL SHUTOFF DEVICE

- A.Install per manufacturer's recommendations near the control equipment. Rain sensor shall be installed on building fascia or parapet if at all practical. The rain sensor can also be placed on a wall but must extend out a minimum of 18 inches from the wall. Sensors can also be placed on other stationary structures, such as posts or fences. The vertical area directly above the rain sensor shall be unobstructed to the sky and shall be installed above the height of sprinkler spray. Verify installation location with owner's representative.

B.In systems pressurized by a pump, provisions shall be made to ensure shutoff device does not allow pump to activate.

3.12 IDENTIFICATION

- A.Identity system components.
- B.Equipment Nameplates and Signs: Install engraved plastic-laminate equipment nameplates and signs on each automatic controller. Text: In addition to identifying unit, distinguish between multiple units, inform operator of operational requirements, indicate safety and emergency precautions, and warn of hazards and improper operations.
- C.Warning Tapes: Arrange for installation of continuous, underground, detectable warning tapes over underground piping during backfilling of trenches.

3.13 PRESSURE TESTING

- A.Conduct test in presence of Owner's Representative.
- B.Test shall be conducted with backflow prevention, quick couplers, control valves and manual drain valves in place and prior to backfilling. Laterals will be visually inspected for proper solvent welds and leaks prior to backfilling but no pressure test will be required.
- C.Correct defects and retest until Owner's Representative approves.
- D.Notify Owner's Representative a minimum of 24 hours in advance when requesting inspection of pressure test.

3.14 ADJUSTING

- A.Adjust settings of controllers. Contractor shall calculate three irrigation programs: Spring / Early Summer, Summer, Late Summer / Early Fall. System operation requirements shall be based on annual precipitation rates, plant material maturation requirements, solar exposure and topography and soil conditions. Submit seasonal controller program with as-built record drawings and include a laminated copy of program at controller location in controller cabinet. Include total application quantities in inches per week for all zones, for establishment and normal operation.
- B.Adjust automatic control valves to provide flow rate at rated operating pressure required for each sprinkler circuit.
- C.Balancing and Adjustment:
 - Balance and adjust the various components of the system so the overall operation of the system is most efficient. This includes a synchronization of the controllers, adjustments to pressure regulators, pressure relief valves, part circle sprinkler heads, and individual station adjustments on the controllers.

3.15 FINAL INSPECTION

- A.Thoroughly clean, adjust and balance the installed irrigation system. Adjust spray pattern of nozzles to reduce throw of water onto buildings, structures, vehicles, and paved surfaces. Monitor and re-adjust system operation until components operate continually as specified.
- B.The Contractor shall operate the system in the presence of the Owner's Representative to demonstrate satisfactory performance and coverage. The Contractor shall give the Owner's Representative a minimum of 48 hours advance notice when requesting final inspection.
- C.The Contractor shall demonstrate complete operation of the system, including controller operating program, start-up, and deliver all supplemental equipment to the Owner's designated operating personnel.

3.16 MAINTENANCE AND WARRANTY

- A.The Contractor shall provide a one-year maintenance and warranty period. The warranty period shall start on the day following the date of written acceptance of system installation by the Owner's Representative.
- B.Review site conditions and plant vitality on a monthly basis and adjust the watering schedule and components and necessary to maintain plant health.
- C.Repair and adjust system throughout warranty period, and prior to turning maintenance schedule over to Owner's operating personnel.

END OF SECTION - PLANTING IRRIGATION

Wannemacher Jensen Architects, Inc.
180 Mirror Lake Drive North
St. Petersburg, Florida 33701-3214
(727) 822-5566 fax (727) 822-5475
AA0002277

THE ARCHITECTS COMMON LAW COPYRIGHT AND OTHER PROPERTY RIGHTS ARE HEREBY RESERVED. NO PART OF THIS DOCUMENT OR ANY INFORMATION CONTAINED HEREIN MAY BE REPRODUCED OR TRANSMITTED IN ANY FORM OR BY ANY MEANS, ELECTRONIC OR MECHANICAL, INCLUDING PHOTOCOPYING, RECORDING, OR BY ANY INFORMATION STORAGE AND RETRIEVAL SYSTEM, WITHOUT FIRST OBTAINING THE WRITTEN PERMISSION OF THE ARCHITECT. THIS DOCUMENT IS THE PROPERTY OF THE ARCHITECT AND IS TO BE USED ONLY FOR THE PROJECT AND SITE SPECIFICALLY IDENTIFIED HEREIN. IT IS TO BE RETURNED TO THE ARCHITECT UPON COMPLETION OF THE PROJECT. THE ARCHITECT ASSUMES NO LIABILITY FOR ANY DAMAGE TO PERSONS OR PROPERTY CAUSED BY THE USE OF THIS DOCUMENT. ANY USE OF THIS DOCUMENT FOR ANY OTHER PROJECT OR SITE IS STRICTLY PROHIBITED.

Prepared By:
PlaceMaker Design Studio, LLC
415 15th Drive NW
Dunwoody, GA 30348
Phone: 770-247-2861
LA6667069
Contact: Chris Anuszkiewicz, RLA
Email: chris@placemakerdesignstudio.com
Website: www.placemakerdesignstudio.com
© 2024, PlaceMaker Design Studio, LLC



The seal appearing on this document was authorized by Christopher J. Anuszkiewicz, LA6667069 on 9/19/2025.

ROSE MARINA RESTAURANT
Marco Island, Florida

Project Number

ISSUE	DATE
SDP SUBMITTAL	06/14/2024
COMMENTS	09/20/2024
COMMENTS	09/15/2025
COMMENTS	07/28/2025
COMMENTS	08/19/2025
COMMENTS	10/16/2025
COMMENTS	03/09/2026

IRRIGATION SPECIFICATIONS

IR9