

NOTE: Base data collected from multiple sources. Contractor to verify all existing field conditions prior to ordering, manufacturing, and construction.

- CONTRACTOR SHALL OBTAIN ALL NECESSARY BUILDING PERMITS.
- CONTRACTOR IS RESPONSIBLE FOR PROVIDING FINISHED PRODUCT.
- CONTRACTOR SHALL BE RESPONSIBLE FOR CLEANING UP HIS RELATED WORK.
- ALL CONSTRUCTION SHALL BE IN ACCORDANCE WITH REQUIREMENTS OF COLLIER COUNTY.
- PROVIDE SHOP DRAWINGS OF ALL METAL WORK AND ACTUAL PRECAST SAMPLES METAL GATE STRUCTURE BY OTHERS.
- GATE OPERATORS TO BE UTILIZED PER OWNERS REQUIREMENTS.
- ALL CAST STONE TO BE INSTALLED AS PER MANUFACTURER'S SPECIFICATIONS.
- CONTRACTOR SHALL NOT SCALE FROM PLANS. USE DIMENSIONS AS NOTED.
- CONTRACTOR TO INFORM OWNER OF ANY AND ALL ERRORS AND OMISSIONS PRIOR TO CONSTRUCTION.
- CONTRACTOR SHALL FIELD VERIFY ALL EXISTING CONDITIONS AND DIMENSIONS PRIOR TO FABRICATION.
- ALL DIMENSIONS AND DISTANCES TO BE FIELD VERIFIED.
- ALL METAL WORK STRUCTURE DESIGN BY OTHERS.
- CONTRACTOR TO ASSURE ALL WORK MEETS LOCAL WIND LOAD REQUIREMENTS.

GENERAL NOTES

NOTICE: ALL DRAWING DISCREPANCIES MUST BE BROUGHT TO THE ATTENTION OF THE LANDSCAPE ARCHITECT AND LA APPROVED SHOP DRAWINGS MUST BE OBTAINED PRIOR TO ORDERING MATERIALS OR BEGINNING CONSTRUCTION.

W. Patrick Izzo, ASLA  
Landscape Architect #181

OUTSIDE PRODUCTIONS  
International  
1101 W. 8th Street, Suite 200, Naples, FL 34102  
352-994-1314  
www.outsideprod.com

Job Number: 054-21  
This site and design are the property of Outside Productions, Inc. Plans shall not be copied or reproduced without the written consent of Outside Productions, Inc.

594 SPINNAKER  
PREPARED FOR: MR. AND MRS. IZZO  
584 SPINNAKER DRIVE  
MARCO ISLAND, FLORIDA

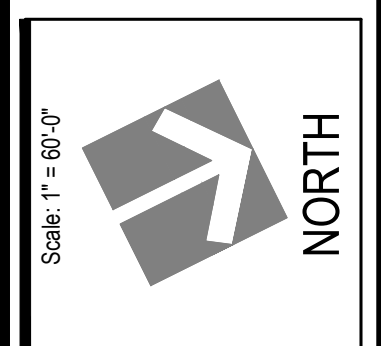

Date: 08-16-21  
Date: 08-16-21  
Designed By: ARCH  
Drawn By: AMD

LSO  
CCCL VARIANCE PLAN

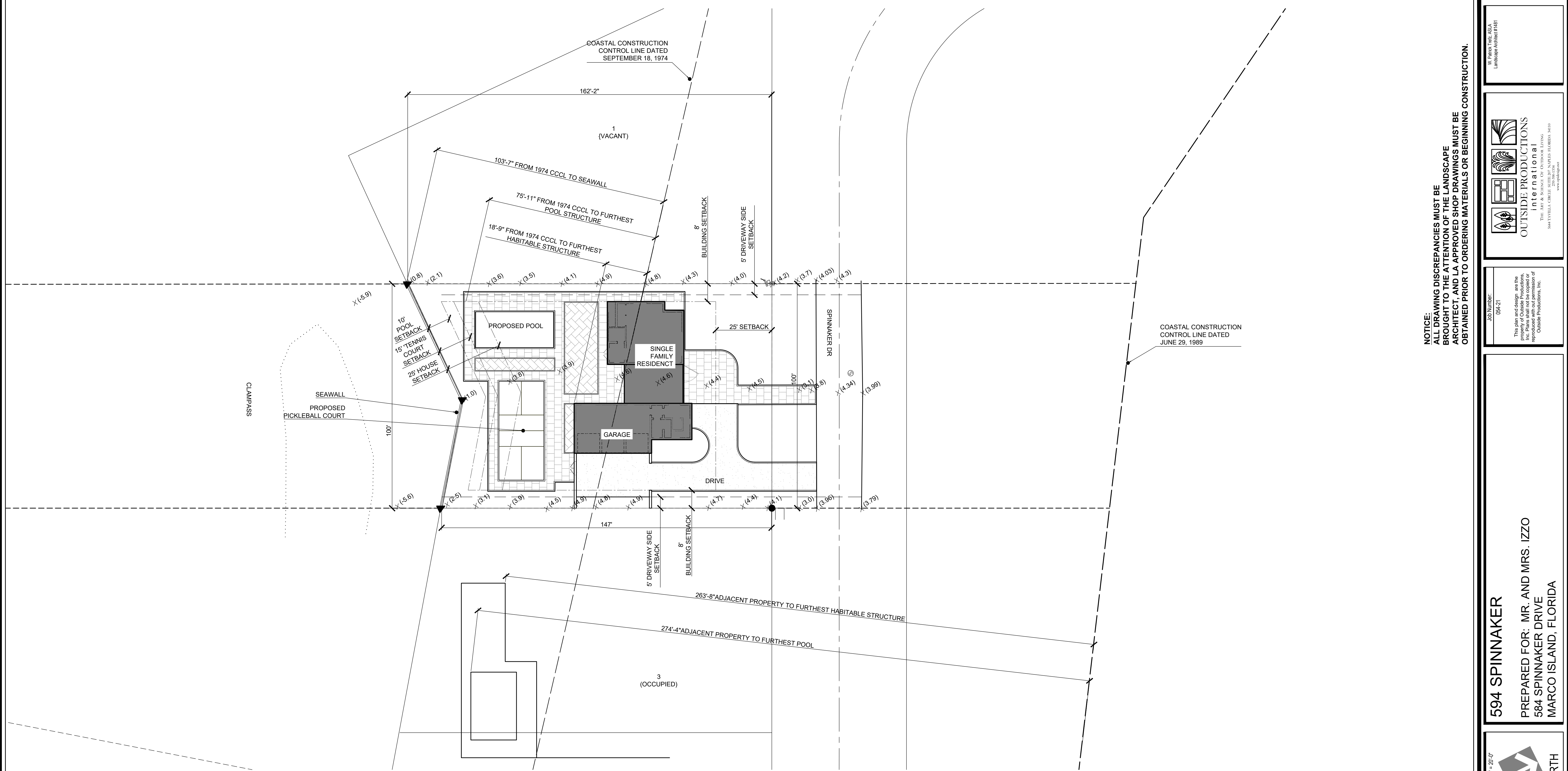

NOTE: Base data collected from multiple sources. Contractor to verify all existing field conditions prior to ordering, manufacturing, and construction.

- CONTRACTOR SHALL OBTAIN ALL NECESSARY BUILDING PERMITS.
- CONTRACTOR IS RESPONSIBLE FOR PROVIDING FINISHED PRODUCT.
- CONTRACTOR SHALL BE RESPONSIBLE FOR CLEANING UP HIS RELATED WORK.
- ALL CONSTRUCTION SHALL BE IN ACCORDANCE WITH REQUIREMENTS OF COLLIER COUNTY.
- PROVIDE SHOP DRAWINGS OF ALL METAL WORK AND ACTUAL PRECAST SAMPLES METAL GATE STRUCTURE BY OTHERS.
- GATE OPERATORS TO BE UTILIZED PER OWNERS REQUIREMENTS.
- ALL CAST STONE TO BE INSTALLED AS PER MANUFACTURER'S SPECIFICATIONS.
- CONTRACTOR SHALL NOT SCALE FROM PLANS. USE DIMENSIONS AS NOTED.
- CONTRACTOR TO INFORM OWNER OF ANY AND ALL ERRORS AND OMISSIONS PRIOR TO CONSTRUCTION.
- CONTRACTOR SHALL FIELD VERIFY ALL EXISTING CONDITIONS AND DIMENSIONS PRIOR TO FABRICATION.
- ALL DIMENSIONS AND DISTANCES TO BE FIELD VERIFIED.
- ALL METAL WORK STRUCTURE DESIGN BY OTHERS.
- CONTRACTOR TO ASSURE ALL WORK MEETS LOCAL WIND LOAD REQUIREMENTS.

GENERAL NOTES

NOTICE: ALL DRAWING DISCREPANCIES MUST BE BROUGHT TO THE ATTENTION OF THE LANDSCAPE ARCHITECT, AND LA APPROVED SHOP DRAWINGS MUST BE OBTAINED PRIOR TO ORDERING MATERIALS OR BEGINNING CONSTRUCTION.

Job Number: 054-21  
 This site and design are the property of Outside Productions, Inc. Plans shall not be copied or reproduced without the written consent of Outside Productions, Inc.  
 1000 E. US HWY 1, SUITE 200, MARCO ISLAND, FL 33981  
 888-888-8888

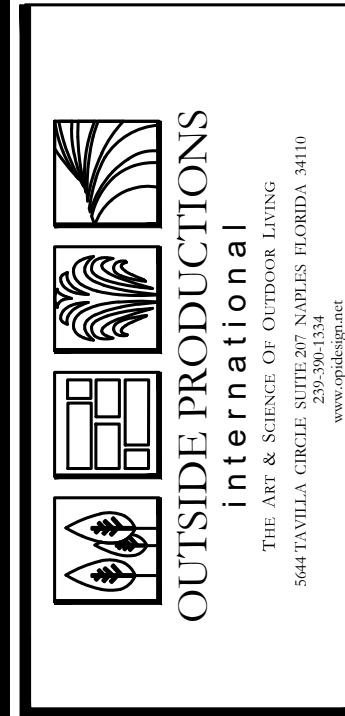

W. Patrick Trice, ASLA  
 Landscape Architect #1481

594 SPINNAKER  
 PREPARED FOR: MR. AND MRS. IZZO  
 584 SPINNAKER DRIVE  
 MARCO ISLAND, FLORIDA

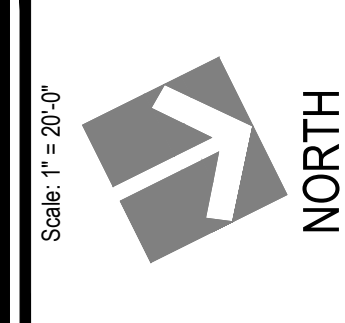

Date: 08-16-21 | Designed By: ARCH  
 Date: 08-16-21 | Drawn By: AMD

LS0.1  
 CCCL VARIANCE  
 ENLARGEMENT PLAN

REV1-0803121 PER CITY COMMENTS