

Reviewed for code compliance  
 M Holden  
 08/28/2024 4:20:48 PM

158 South Barfield Drive      148 South Barfield Drive

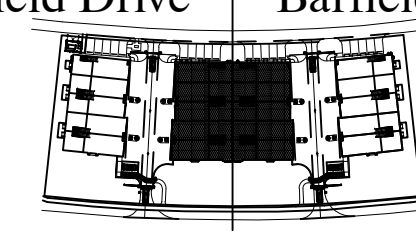

Building #2  
 (Left, Right)  
 Key

REVISIONS	
RV1	
RV2	
RV3	
RV4	

Proposed Car Condominium for : Marco Luxe  
 JOB ADDRESS: 158 & 148 South Barfield Drive

SYMBOL LEGEND	
Symbol	Description
	EXIT SIGN
	COMBO - EXIT SIGN / EMERGENCY LIGHT
	BATTERY BACK UP EMERGENCY LIGHT
	EXHAUST FAN
	110V CEILING OUTLET
	4" LED RECESSED CAN FIXTURE
	WALL MOUNT FIXTURE
	CREE VUE-A-UV-24L-40K8-M-UL
	RECESSED WALL MOUNT FLUORESCENT FIXTURE

Note :  
 ALL ELECTRIC TO  
 BE ABOVE FLOOD

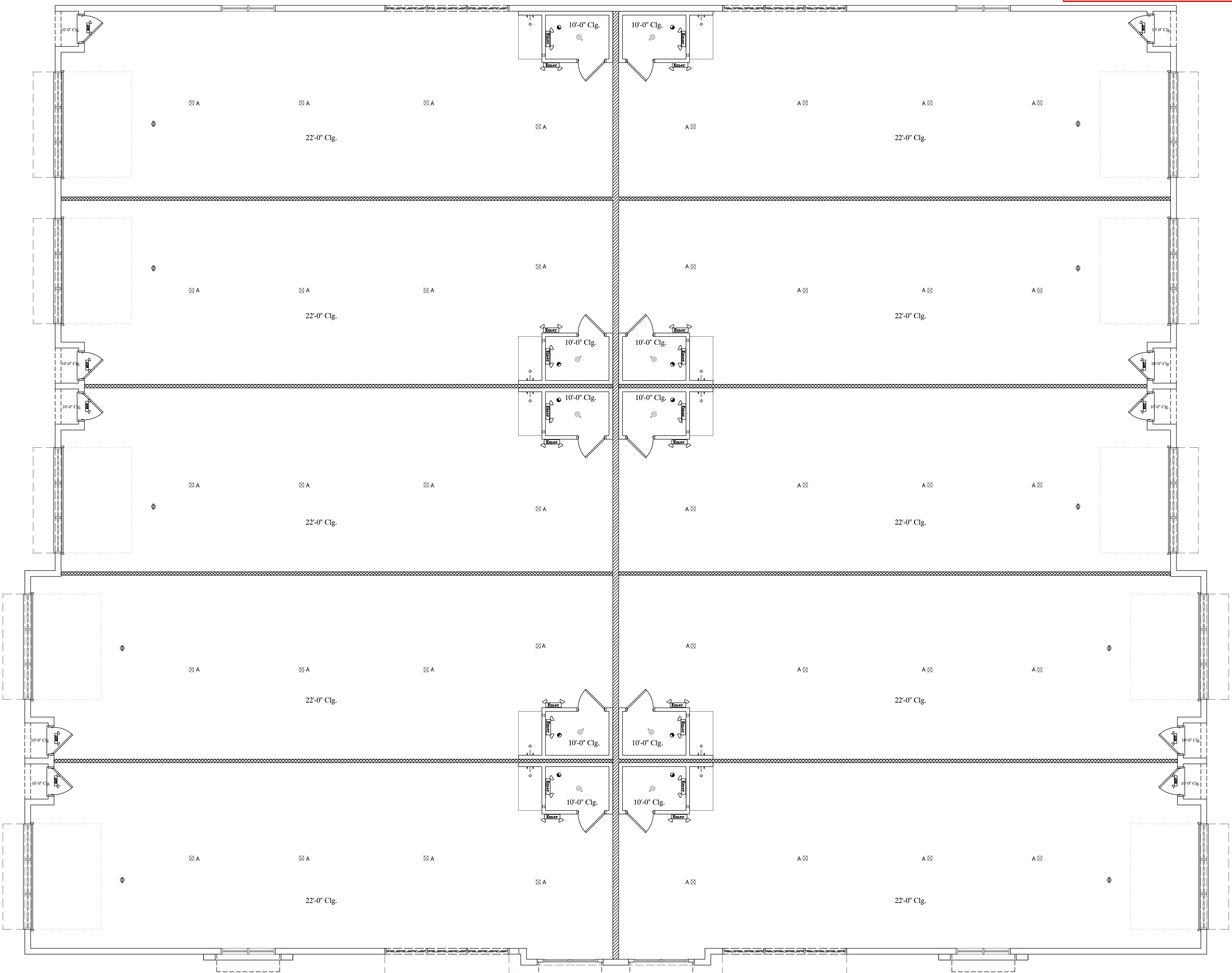

ELEY ARCHITECTS  
 O R P O R A T E D  
 8200 College Parkway, Suite 101  
 Fort Myers, Florida 33919  
 (239) 482-2121 FAX (239) 482-1225  
 ©COPYRIGHT 2024

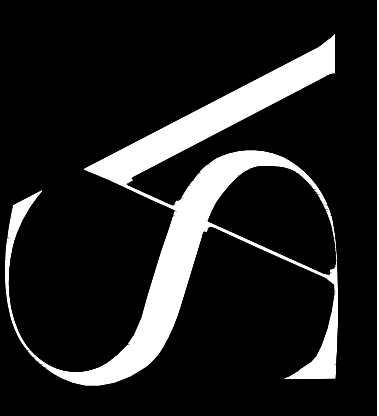

MICHAEL K. SHEELEY  
 REG. # 0010564

JOB:  
 DATE: 04-24-2024  
 DRAWN BY:  
 CAD REF:

Reflected  
 Ceiling Plan  
 SCALE : 3/16" = 1'-0"

SHEET  
 6

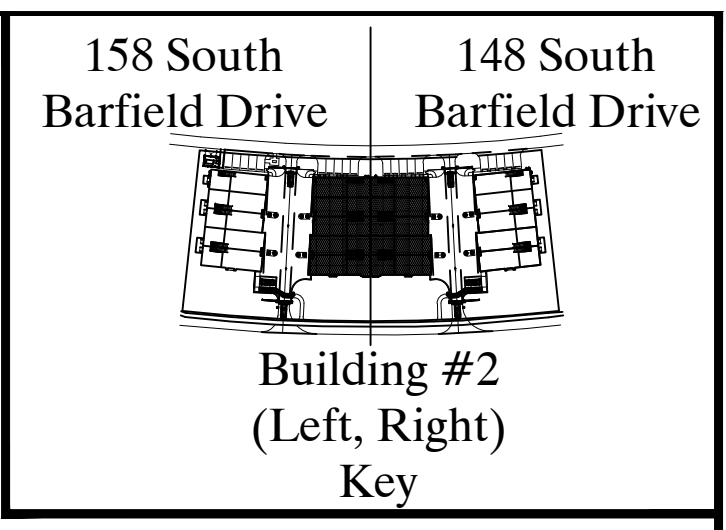
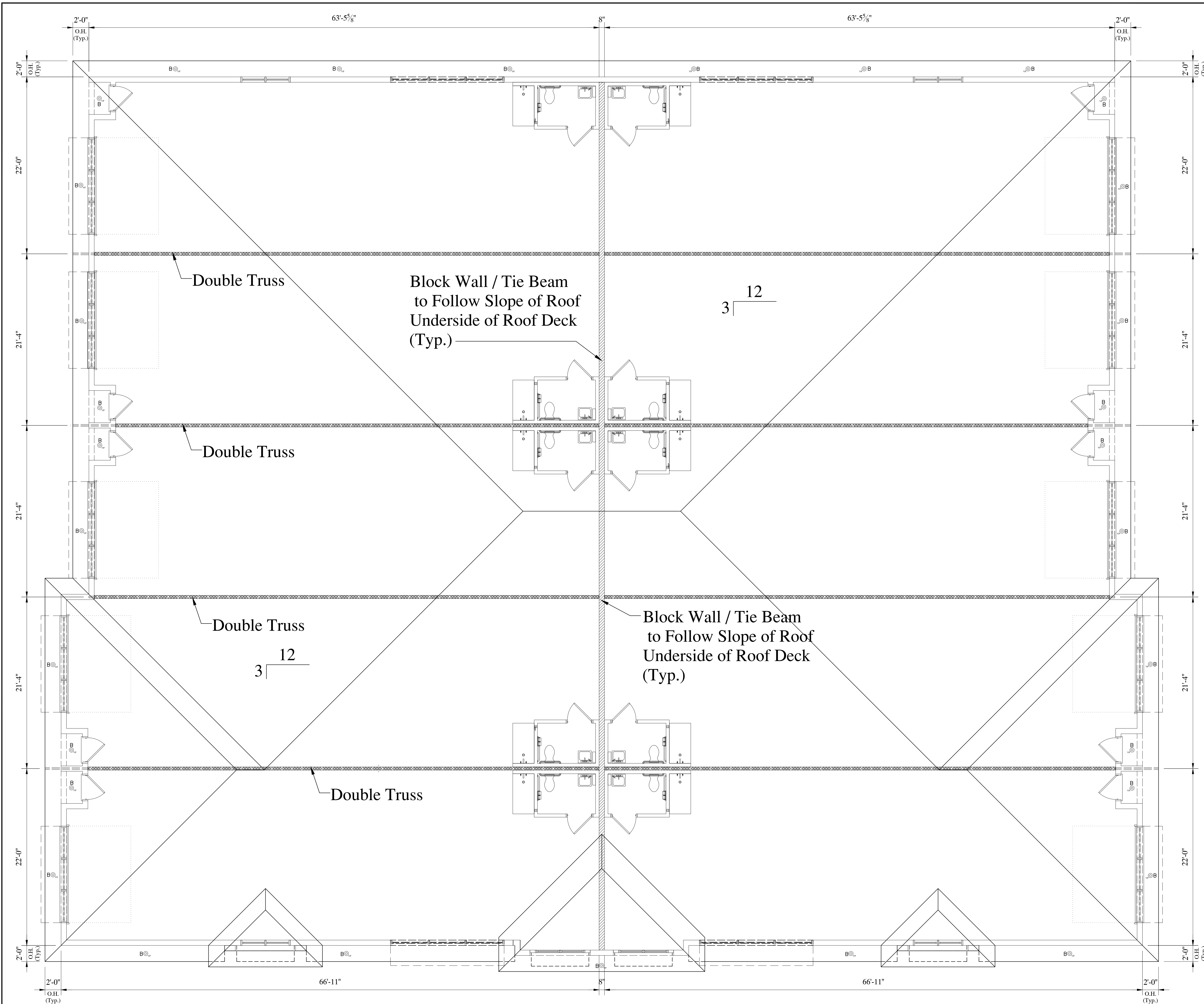

**Roof Ventilation Note :**  
 This Structure has Icynene insulation therefore has no Attic Vents. Air Exchange System per Manufacture's Spec.'s.

Pitch: 3 / 12  
 Overhang: Cantilevered 24"  
 Fascia: Square Cut

SYMBOL LEGEND	
⊙B	4" LED RECESSED CAN FIXTURE

REVISIONS	
RV1	
RV2	
RV3	
RV4	

Proposed Car Condominium for : **Marco Luxe**  
 JOB ADDRESS: 158 & 148 South Barfield Drive

**ELEY ARCHITECTS**  
 ARCHITECTS  
 8200 College Parkway, Suite 101  
 Fort Myers, Florida 33919  
 (239) 482-2121 FAX (239) 482-1225  
 ©COPYRIGHT 2024

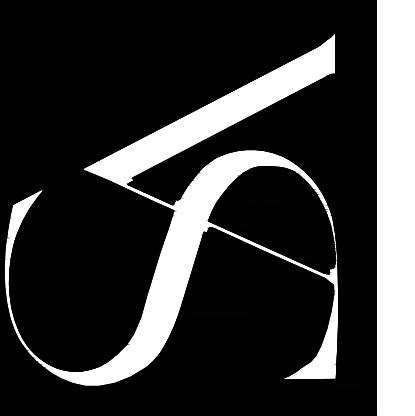

MICHAEL K. SHEELEY  
 REG. # 0010564

JOB:  
 DATE: 04-24-2024  
 DRAWN BY:  
 CAD REF:

**Roof Plan**  
 SCALE : 3/16" = 1'-0"

SHEET  
**7**

REVISIONS
RV1
RV2
RV3
RV4

Proposed Car Condominium for : Marco Luxe  
 JOB ADDRESS: 158 & 148 South Barfield Drive

**SHEELEY ARCHITECTS**  
 INCORPORATED  
 8200 College Parkway, Suite 101  
 Fort Myers, Florida 33919  
 PHONE (239) 482-2121 FAX (239) 482-1225  
 © COPYRIGHT 2024

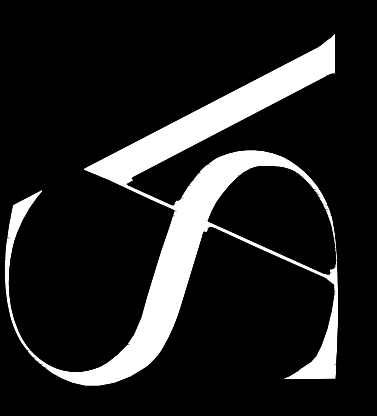

MICHAEL K. SHEELEY  
 REG. # 0010564

JOB:  
 DATE: 04-24-2024  
 DRAWN BY:  
 CAD REF:

SHEET  
 8

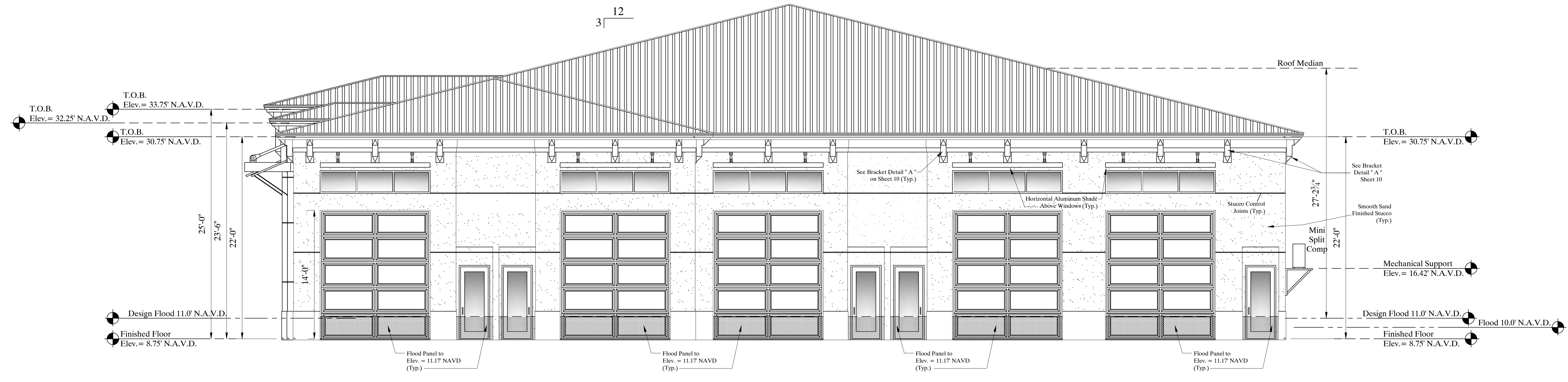

**Right Side Elevation**  
 SCALE : 3/16"=1'-0"

**Left**  
 158 South  
 Barfield Drive

**Right**  
 148 South  
 Barfield Drive

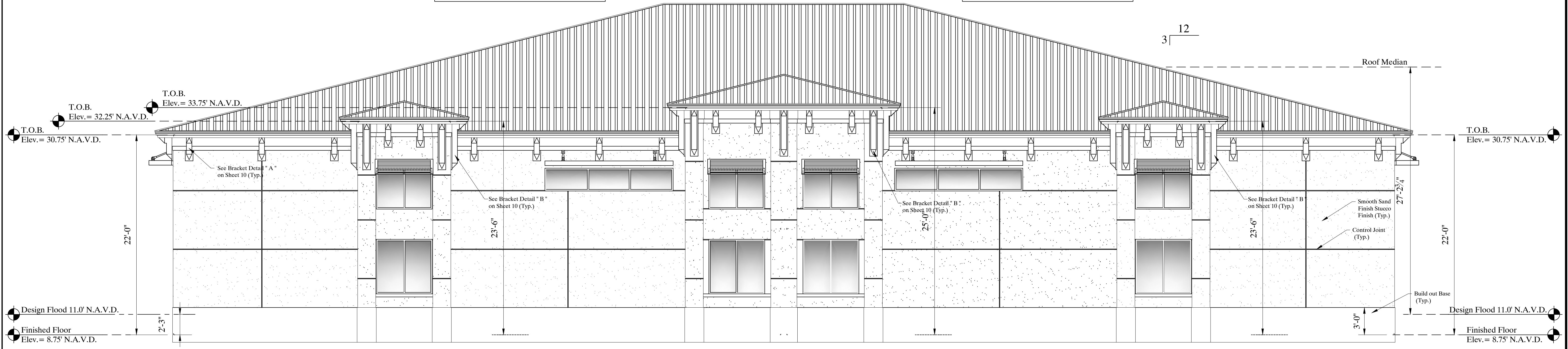

**Front Elevation**  
 SCALE : 3/16"=1'-0"

REVISIONS
RV1
RV2
RV3
RV4

Proposed Car Condominium for : Marco Luxe  
 JOB ADDRESS: 158 & 148 South Barfield Drive

**SHEELEY ARCHITECTS**  
 INCORPORATED  
 8200 College Parkway, Suite 101  
 Fort Myers, Florida 33919  
 PHONE (239) 482-2121 FAX (239) 482-1225  
 © COPYRIGHT 2024

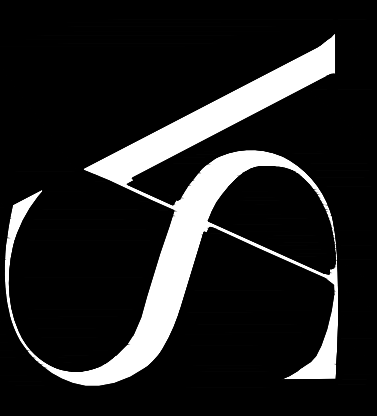

MICHAEL K. SHEELEY  
 REG. # 0010564

JOB:  
 DATE: 04-24-2024  
 DRAWN BY:  
 CAD REF:

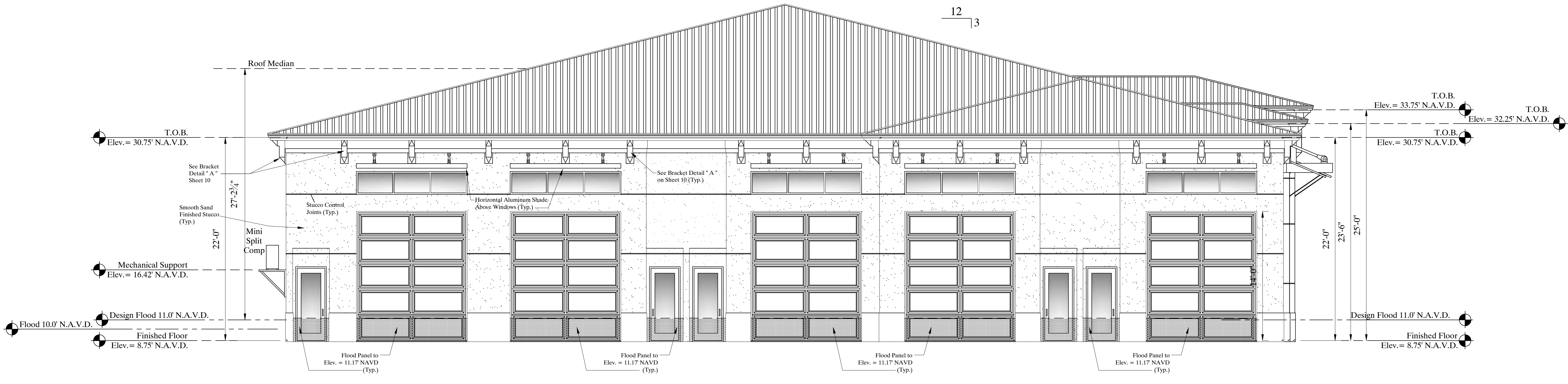

Reviewed  
 Kdefedericis - Floodplain  
 08/29/2024 10:55:30 PM

**Left Side Elevation**  
 SCALE : 3/16" = 1'-0"

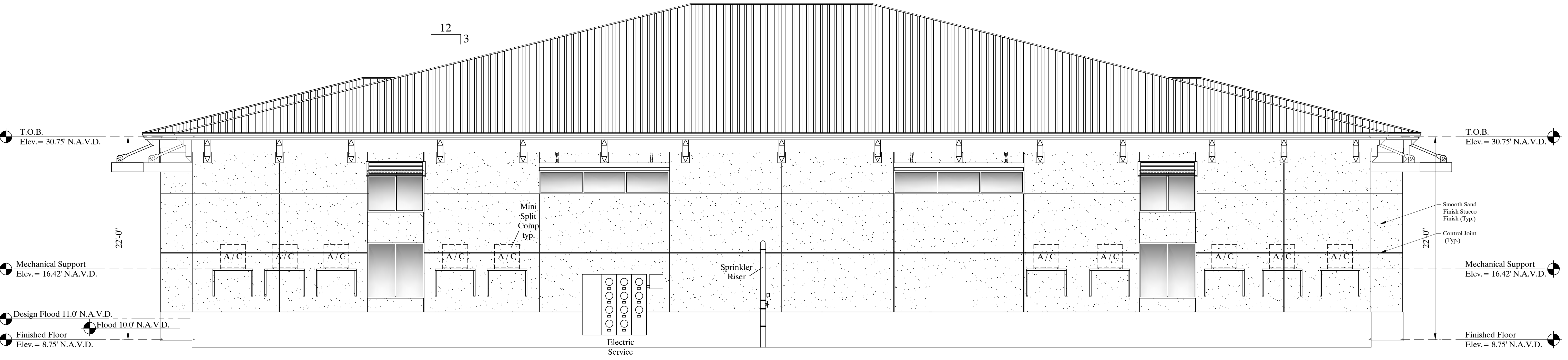

**Rear Elevation**  
 SCALE : 3/16" = 1'-0"