

Field Verify all Dimensions  
Prior to Construction

# MARCO ISLAND FIRE RESCUE



Reviewed and approved for Fire Code Compliance  
pursuant to FFPC 1: 1.14

Plans must be on the job site at the time of inspection.  
Any errors or omissions in these plans shall be made  
to conform with applicable code requirements.

Daniel Zunzunegui, Fire Marshal  
04/19/2024

**SITE PLAN CONCEPTUAL. CHANGES  
TO MEET FIRE DEPARTMENT ACCESS  
AND WATER SUPPLY TO BE  
DETERMINED AT TIME OF SDP**

## Presentation Plan Sheet Index :

1. Cover Sheet / Index / Site Plan
2. Building # 1 Proposed Floor Plan
3. Building # 2 Proposed Floor Plan
4. Building #3 Proposed Floor Plan
5. Proposed Front Elevations
6. Right Side Elevations

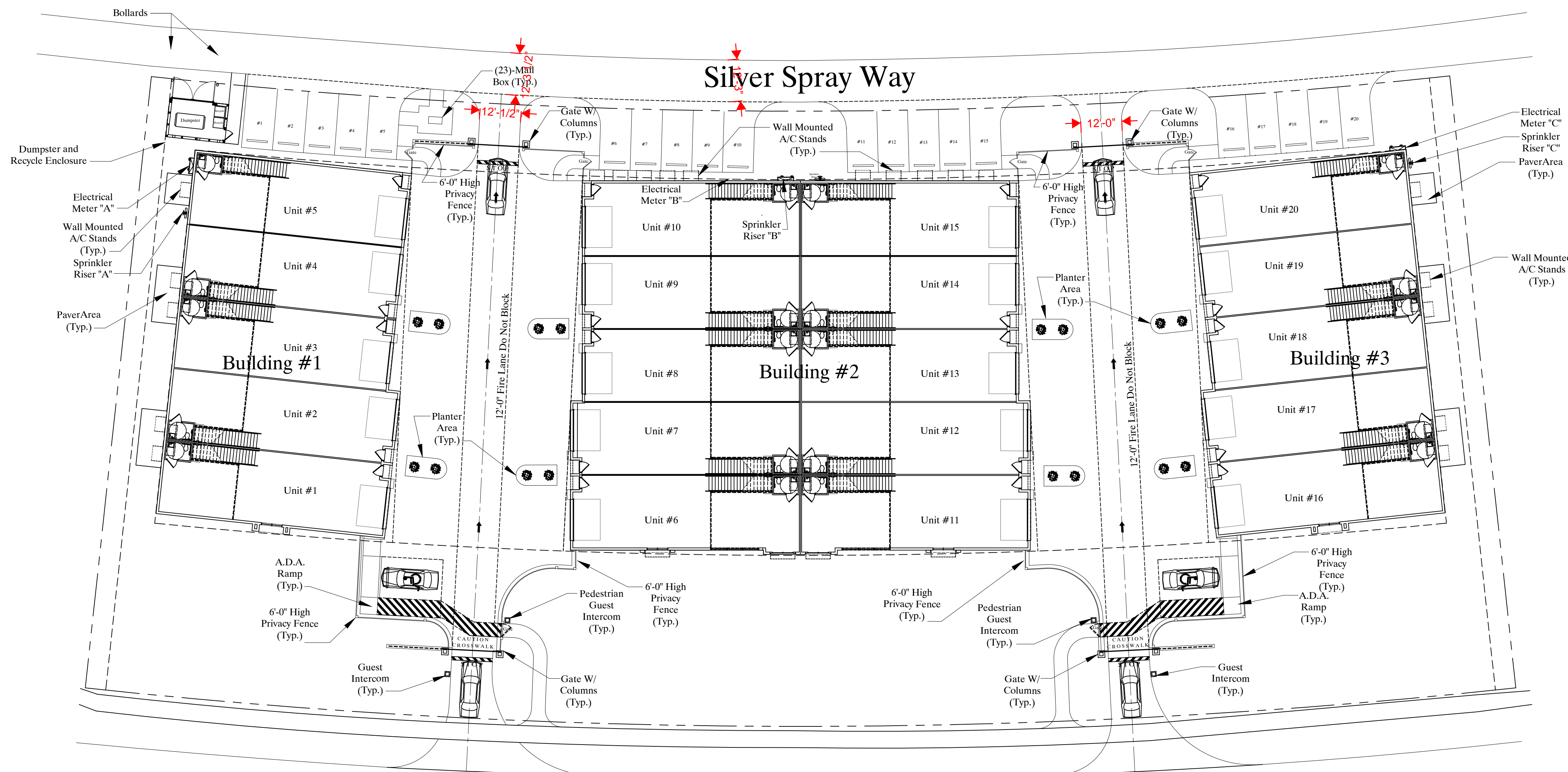

South Barfield Drive  
South Bound Lane

**COVER SHEET / INDEX / SITE PLAN**  
SCALE : 1" = 20'-0"

### REVISIONS

RV1
RV2
RV3
RV4

Proposed Car Condominium for : Marco Lux

JOB ADDRESS: 816 South Barfield Drive

**SHEELEY ARCHITECTS**  
INCORPORATED

8200 College Parkway, Suite 101  
Fort Myers, Florida 33919  
PHONE (239) 482-2121 FAX (239) 482-1225  
# AA2319 © COPYRIGHT 2014

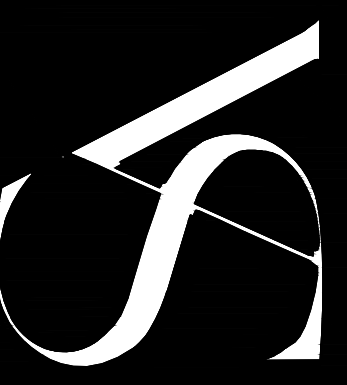

MICHAEL K. SHEELEY  
REG. # 0010564

JOB:

DATE: 12-12-2022

DRAWN BY:

CAD REF:

SHEET  
1

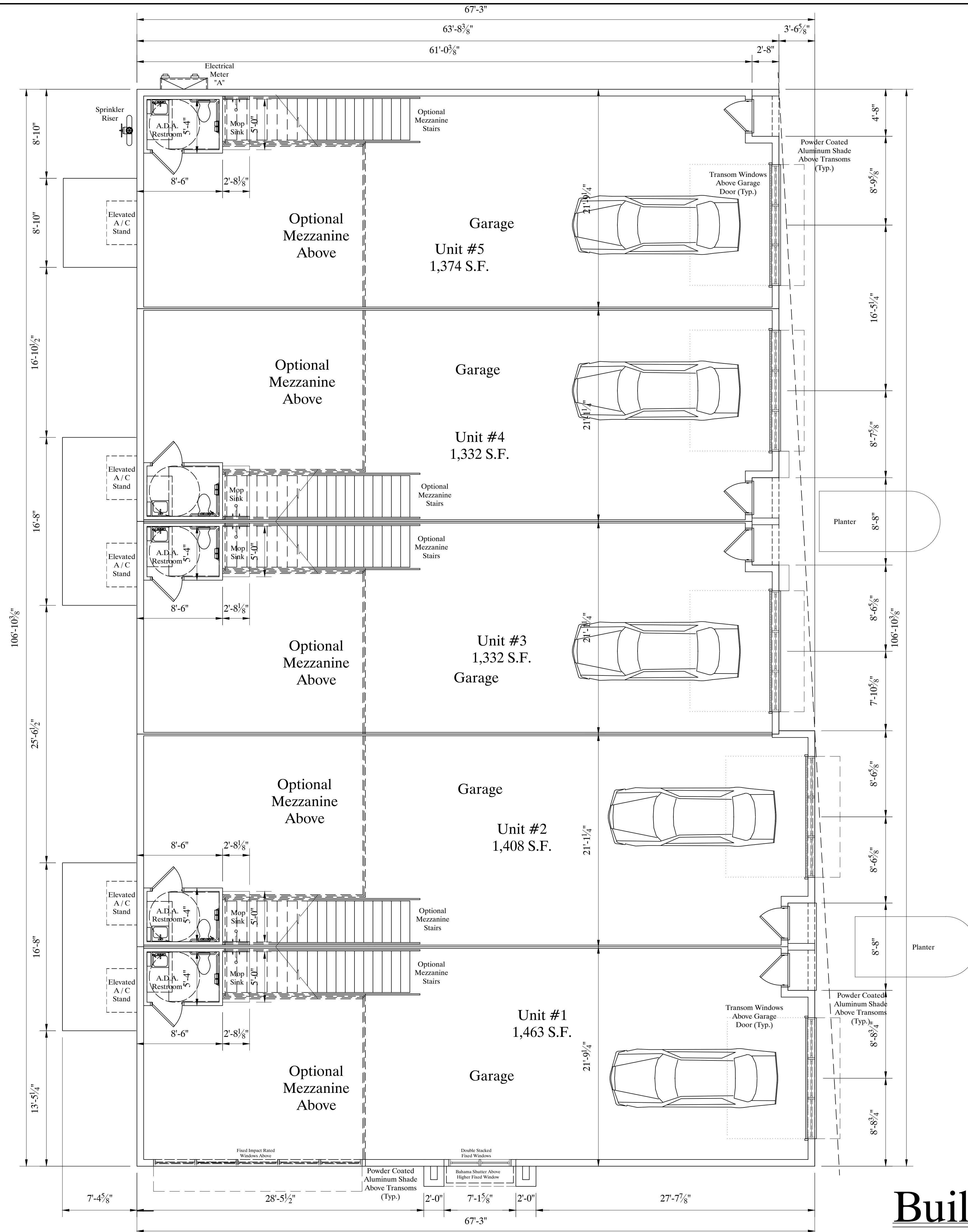

**Building # 1 SQ FT TABLE**

Building # 1 A / C :	6,909 S.F.
Covered Entry :	11 S.F. x 5 = 55 S.F.
SUBTOTAL NON LIVING :	55 S.F.
<b>TOTAL :</b>	<b>6,920 S.F.</b>

REVISIONS
RV1
RV2
RV3
RV4

Proposed Car Condominium for : **Marco Lux**  
 JOB ADDRESS: 816 South Barfield Drive

**SHEELEY ARCHITECTS**  
 INCORPORATED  
 8200 College Parkway, Suite 101  
 Fort Myers, Florida 33919  
 PHONE (239) 482-2121 FAX (239) 482-1225  
 # AA2319 © COPYRIGHT 2014

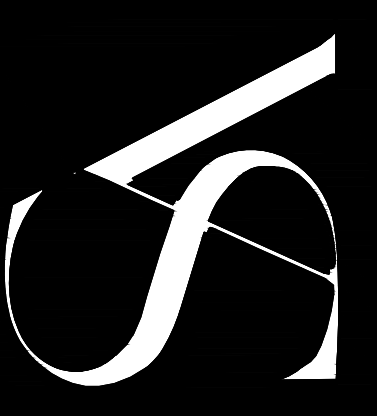

MICHAEL K. SHEELEY  
 REG. # 0010564

JOB:  
 DATE: 12-12-2022  
 DRAWN BY:  
 CAD REF:

SHEET  
**2**

**Building # 1 Floor Plan**  
 SCALE 3/16" = 1'-0"

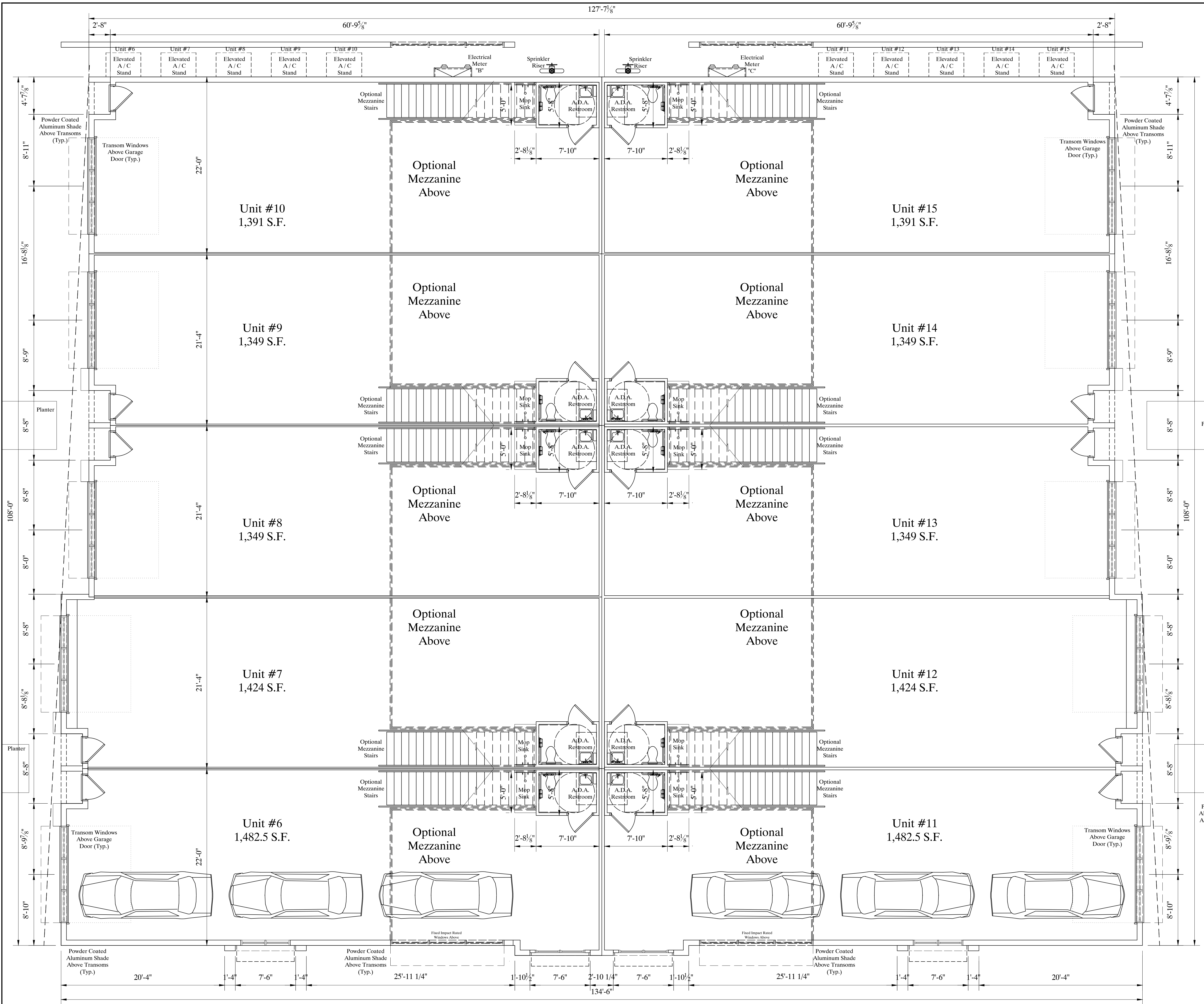

**Building # 1 SQ FT TABLE**

Building # 1 A / C :	13,991 S.F.
Covered Entry :	11 S.F. x 10 = 110 S.F.
SUBTOTAL NON LIVING :	110 S.F.
<b>TOTAL :</b>	<b>14,101 S.F.</b>

**REVISIONS**

RV1
RV2
RV3
RV4

Proposed Car Condominium for : **Marco Lux**  
 JOB ADDRESS: 816 South Barfield Drive

**SHEELEY ARCHITECTS**  
 INCORPORATED  
 8200 College Parkway, Suite 101  
 Fort Myers, Florida 33919  
 PHONE (239) 482-2121 FAX (239) 482-1225  
 # AA2319 © COPYRIGHT 2014

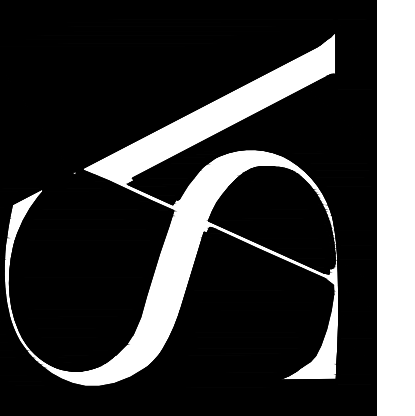

MICHAEL K. SHEELEY  
 REG. # 0010564

JOB:  
 DATE: 12-12-2022  
 DRAWN BY:  
 CAD REF:

SHEET  
**3**

**Building # 2**  
**Floor Plan**  
 SCALE 3/16" = 1'-0"



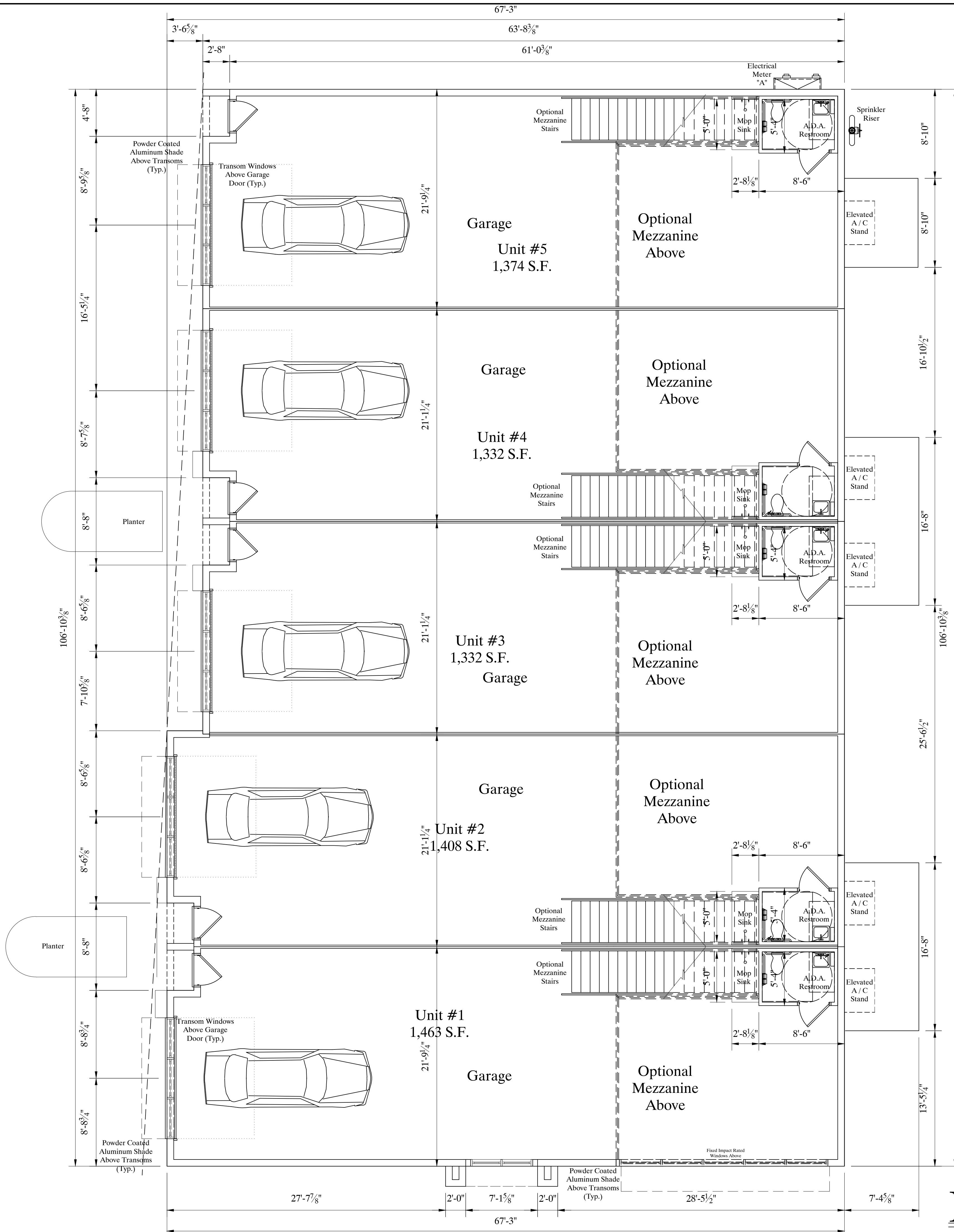

**Building # 1 SQ FT TABLE**

Building # 1 A / C :	6,909 S.F.
Covered Entry : 11 S.F. x 5 = 55 S.F.	
SUBTOTAL NON LIVING :	55 S.F.
<b>TOTAL :</b>	<b>6,920 S.F.</b>

REVISIONS
RV1
RV2
RV3
RV4

Proposed Car Condominium for : **Marco Lux**  
 JOB ADDRESS: 816 South Barfield Drive

**SHEELEY ARCHITECTS**  
 INCORPORATED  
 8200 College Parkway, Suite 101  
 Fort Myers, Florida 33919  
 PHONE (239) 482-2121 FAX (239) 482-1225  
 # AA2319 © COPYRIGHT 2014

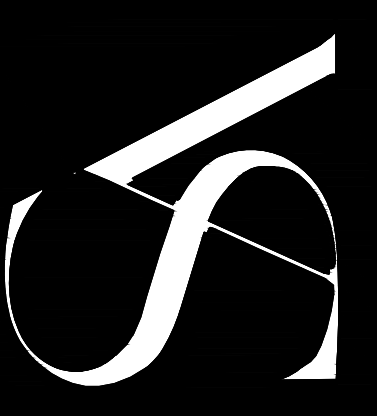

MICHAEL K. SHEELEY  
 REG. # 0010564

JOB:  
 DATE: 12-12-2022  
 DRAWN BY:  
 CAD REF:

SHEET  
**4**

**Building # 3 Floor Plan**  
 SCALE 3/16" = 1'-0"

Building #1

Building #2

Building #3

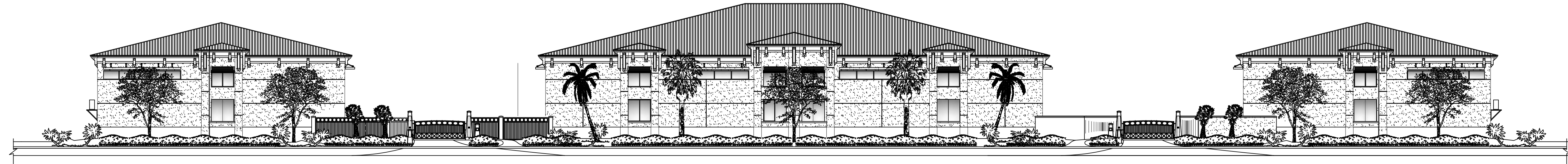

### Overall Front Elevation

SCALE : 1/16" = 1'-0"



### Enlarged Front Elevation

Building #1

SCALE : 1/8" = 1'-0"



### Enlarged Front Elevation

Building #3

SCALE : 1/8" = 1'-0"



### Enlarged Front Elevation

Building #2

SCALE : 1/8" = 1'-0"

REVISIONS

- RV1
- RV2
- RV3
- RV4

Proposed Car Condominium for : Marco Lux

JOB ADDRESS: 816 South Barfield Drive

SHEELEY ARCHITECTS  
INCORPORATED

8200 College Parkway, Suite 101  
Fort Myers, Florida 33919

PHONE (239) 482-2121 FAX (239) 482-1225  
# AA2319 © COPYRIGHT 2014

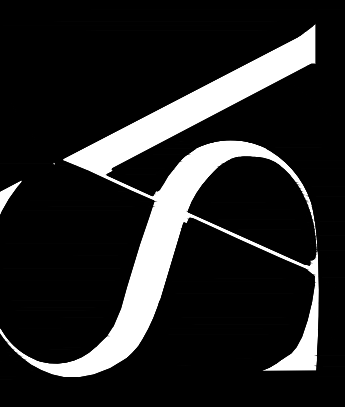

MICHAEL K. SHEELEY  
REG. # 0010564

JOB:

DATE: 12-12-2022

DRAWN BY:

CAD REF:

SHEET

5

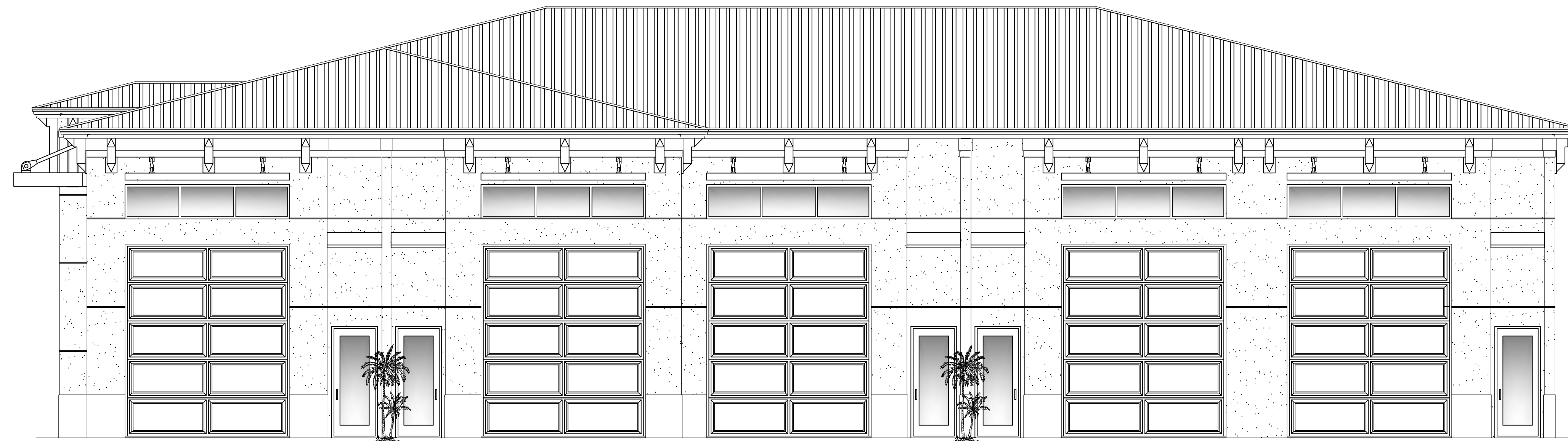

# Right Side Elevation Building #1

SCALE : 3/16" = 1'-0"



# Right Side Elevation Building #2

SCALE : 3/16" = 1'-0"

REVISIONS

RV1  
RV2  
RV3  
RV4

Proposed Car Condominium for : Marco Lux

JOB ADDRESS: 816 South Barfield Drive

SHEELEY ARCHITECTS  
INCORPORATED

8200 College Parkway, Suite 101  
Fort Myers, Florida 33919

PHONE (239) 482-2121 FAX (239) 482-1225  
# AA2319 © COPYRIGHT 2014

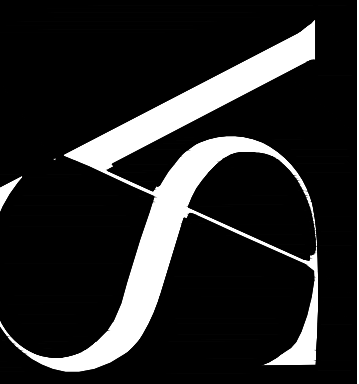

MICHAEL K. SHEELEY  
REG. # 0010564

JOB:

DATE: 12-12-2022

DRAWN BY:

CAD REF:

SHEET

6