



3

Royal Seafarer Condominium  
O.R. 981, Page 1412-1469



2



1

- 1 DIFFERENTIAL SETTLING OF PAVERS
- EXISTING TURTLE NESTING SIGN, SIGN TO GET PAINTED BY CITY APPROVED COLOR
- EXISTING BENCH TO BE REMOVED AND REPLACED WITH DECORATIVE BIKE RACK

2

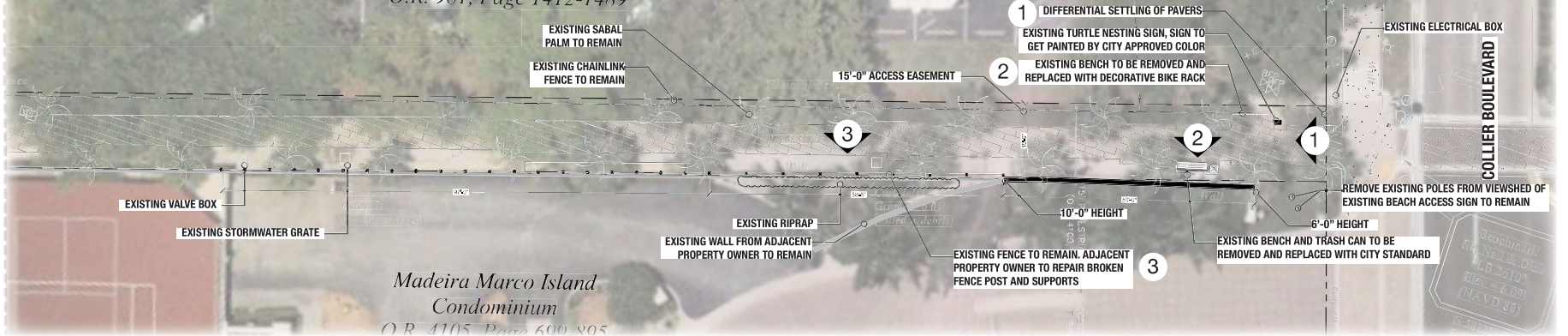

Madeira Marco Island Condominium  
O.R. 4105, Page 699-895

COLLIER BOULEVARD

- EXISTING ELECTRICAL BOX
- REMOVE EXISTING POLES FROM VIEWSHED OF EXISTING BEACH ACCESS SIGN TO REMAIN
- EXISTING BENCH AND TRASH CAN TO BE REMOVED AND REPLACED WITH CITY STANDARD

1

3

# MARCO ISLAND PUBLIC BEACH ACCESS - EXISTING CONDITIONS

CITY OF MARCO ISLAND, FL. | CONTACT: JAMES PANKONIN, PLA (941)-379-7600 | MARCH 2026

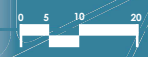

Kimley»Horn

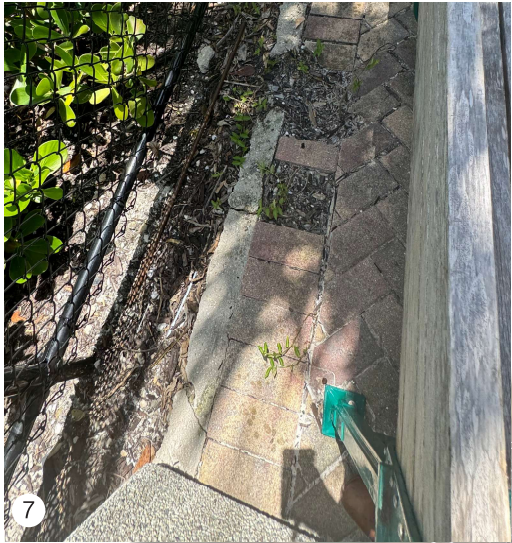

7



6



5

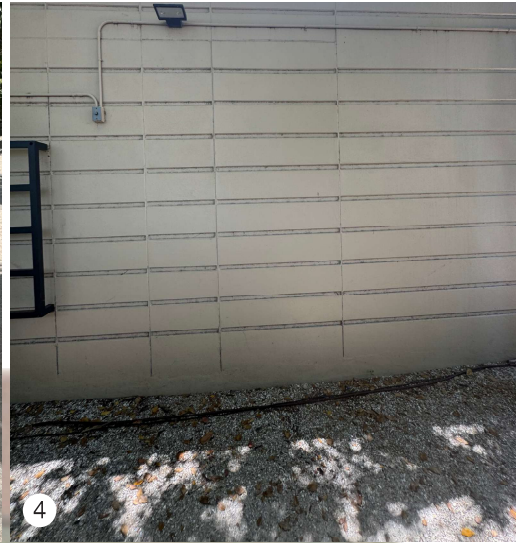

4

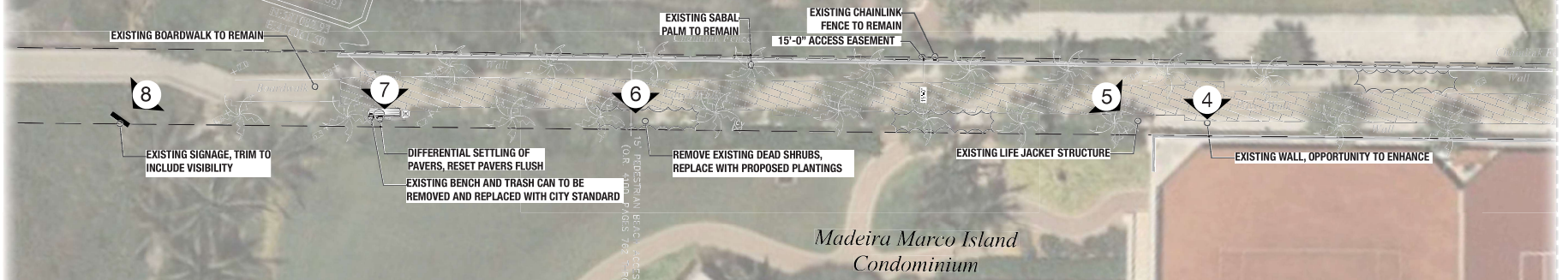

8



# MARCO ISLAND PUBLIC BEACH ACCESS - EXISTING CONDITIONS

CITY OF MARCO ISLAND, FL. | CONTACT: JAMES PANKONIN, PLA (941)-379-7600 | MARCH 2026

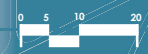

Kimley»Horn



EXISTING BENCH

2

PROPOSED SCULPTURAL BIKE RACK

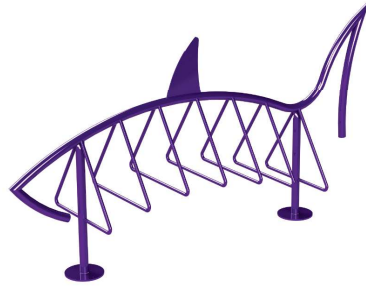

EXISTING ELECTRICAL BOX

1



PROPOSED ART MURAL WRAP

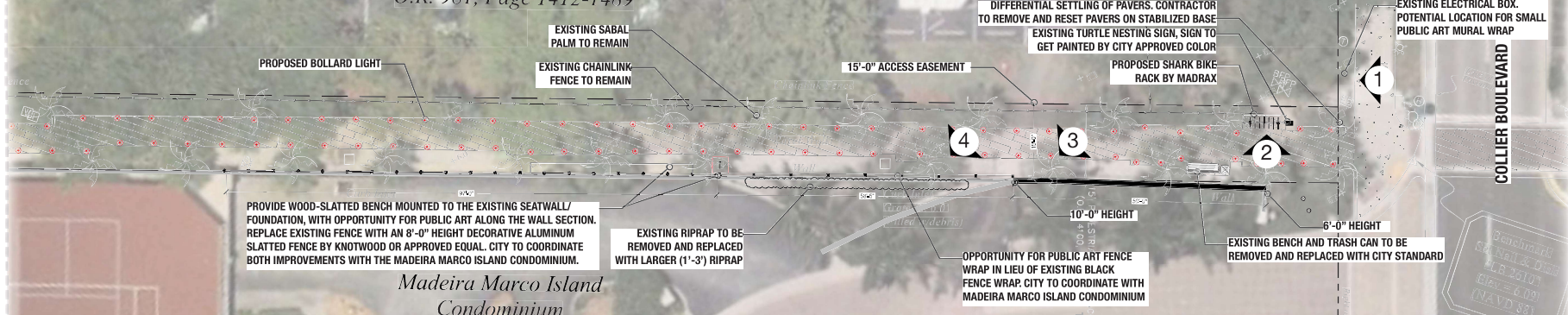

EXISTING WALL AND FENCE

4



PROPOSED CONCEPT



EXISTING FENCE

3



PROPOSED CONCEPT

MARCO ISLAND PUBLIC BEACH ACCESS - SITE PLAN

CITY OF MARCO ISLAND, FL | CONTACT: JAMES PANKONIN, PLA (941)-379-7600 | MARCH 2026

0 5 10 20

Kimley»Horn

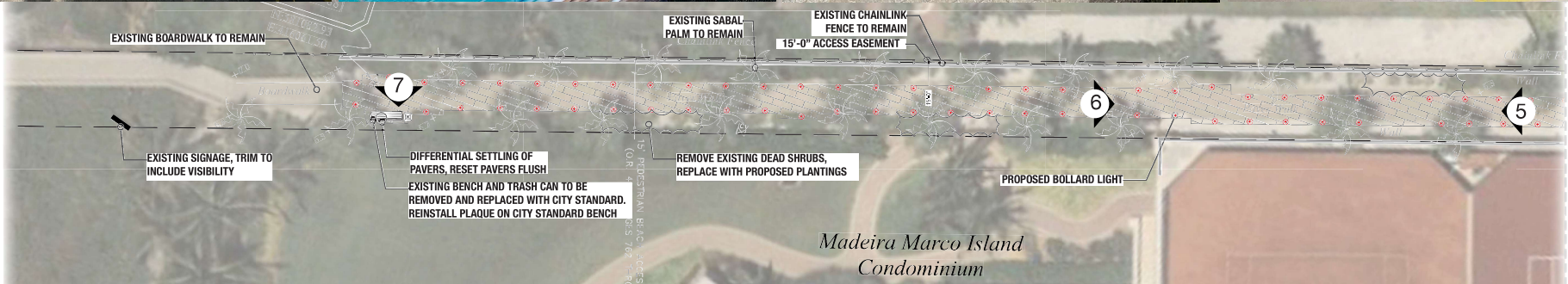

**MARCO ISLAND PUBLIC BEACH ACCESS - SITE PLAN**

CITY OF MARCO ISLAND, FL | CONTACT: JAMES PANKONIN, PLA (941)-379-7600 | MARCH 2026



Kimley»Horn

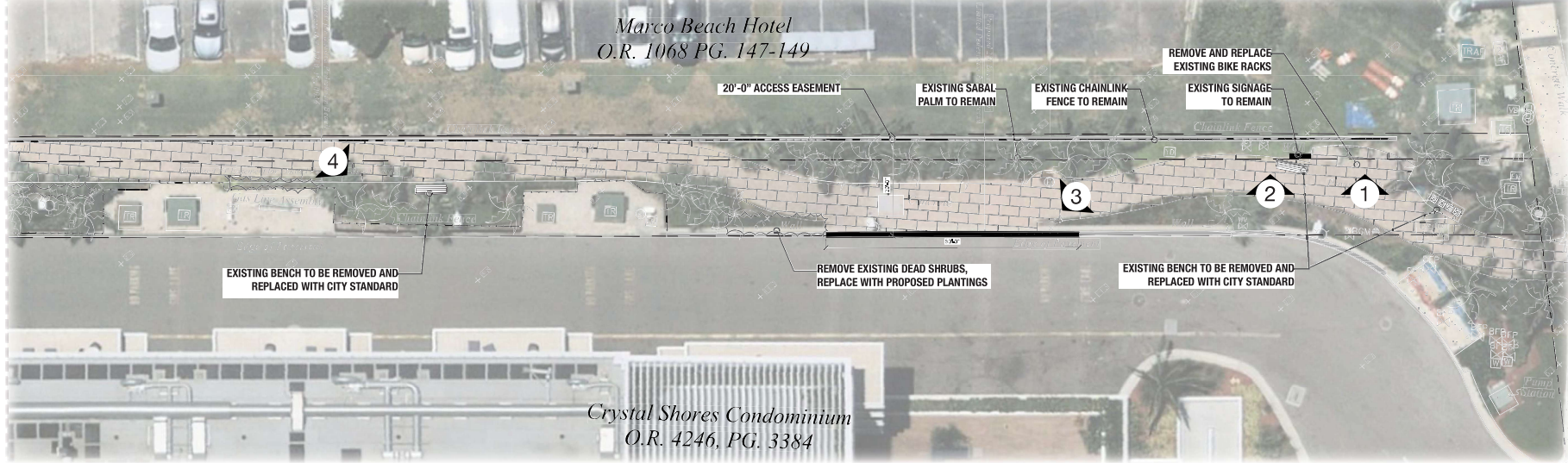
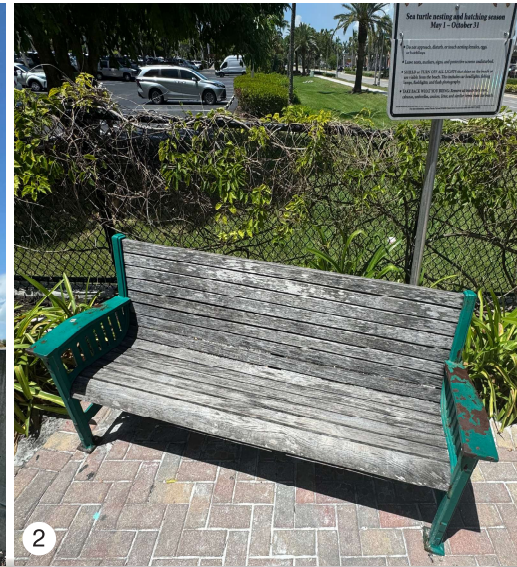

CITY SOUTH PUBLIC BEACH ACCESS - EXISTING CONDITIONS

CITY OF MARCO ISLAND, FL. | CONTACT: JAMES PANKONIN, PLA (941)-379-7600 | MARCH 2026

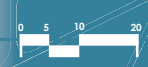

Kimley»Horn



7

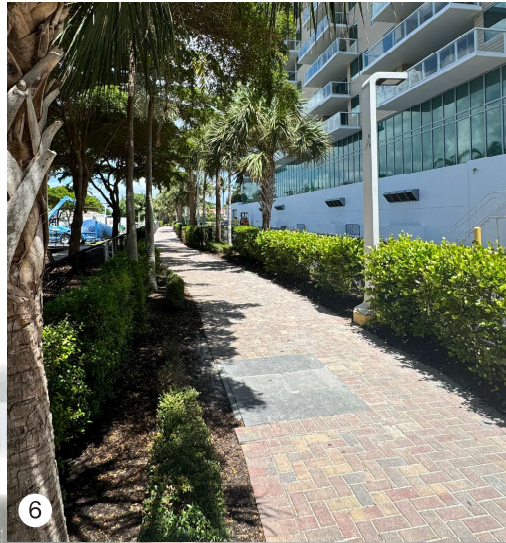

6

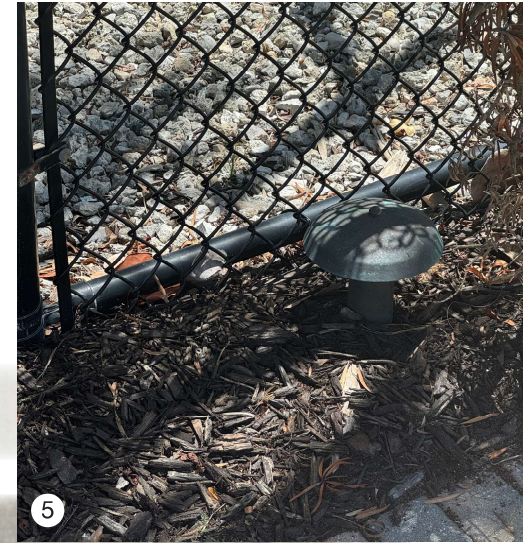

5

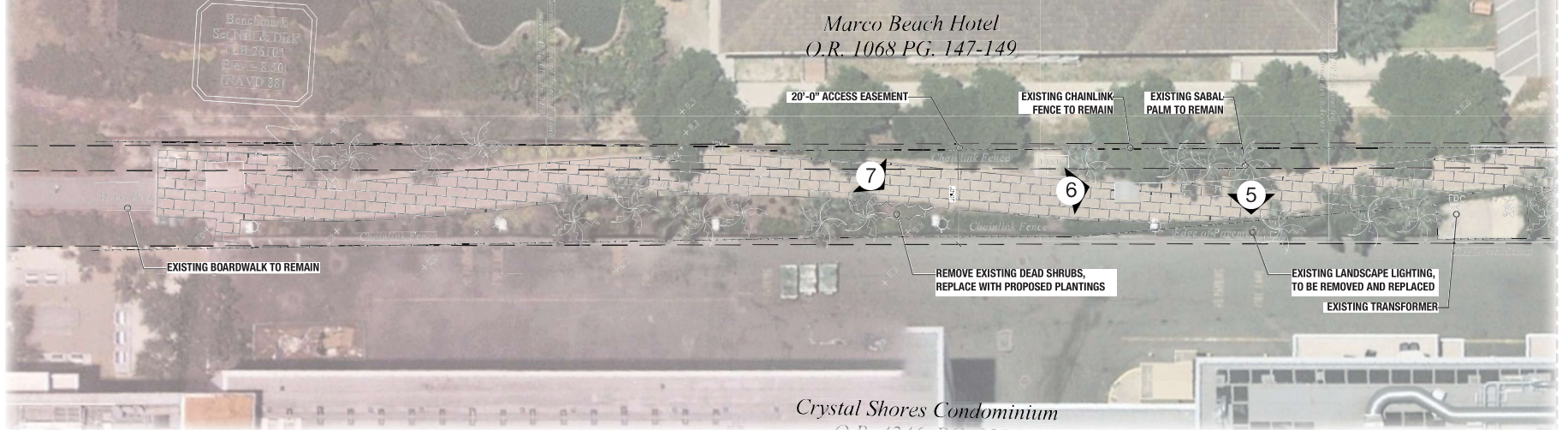

CITY SOUTH PUBLIC BEACH ACCESS - EXISTING CONDITIONS

CITY OF MARCO ISLAND, FL. | CONTACT: JAMES PANKONIN, PLA (941)-379-7600 | MARCH 2026



Kimley»Horn

EXISTING WALL WITH SIGNAGE

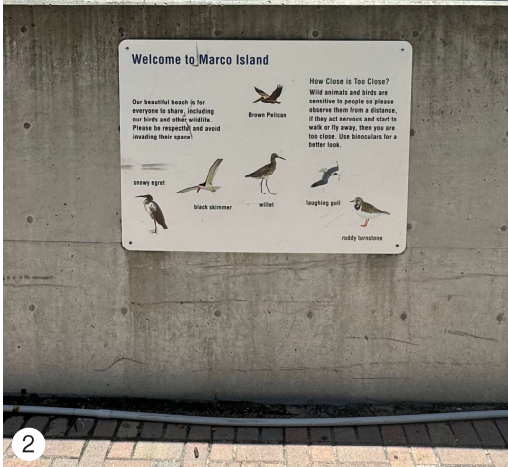

PROPOSED EDUCATIONAL MURAL



EXISTING BIKE RACK



PROPOSED SCULPTURAL BIKE RACK

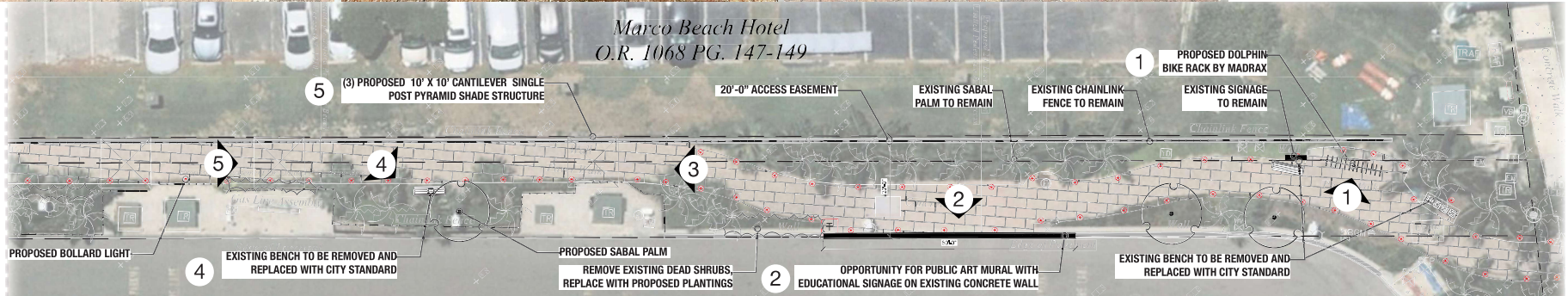
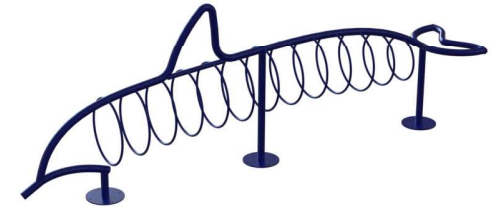

PROPOSED CONCEPT



EXISTING CONDITIONS



PROPOSED CONCEPT



PROPOSED CONCEPT



# CITY SOUTH PUBLIC BEACH ACCESS - SITE PLAN

CITY OF MARCO ISLAND, FL. | CONTACT: JAMES PANKONIN, PLA (941)-379-7600 | MARCH 2026



Kimley»Horn



REMOVE AND REPLACE EXISTING SHRUBS

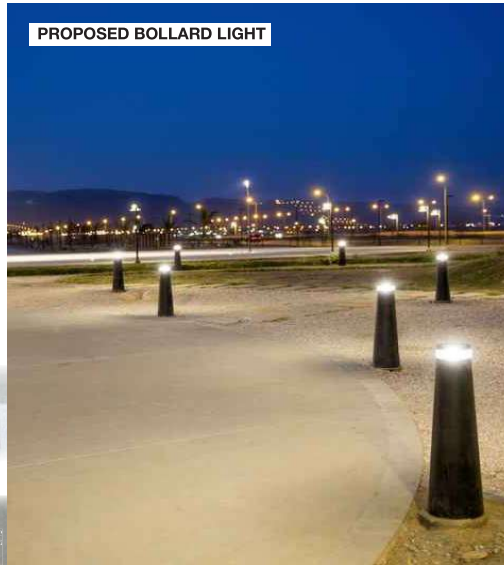

PROPOSED BOLLARD LIGHT



REMOVE AND REPLACE EXISTING SHRUBS



Marco Beach Hotel  
O.R. 1068 PG. 147-149

Crystal Shores Condominium  
O.R. 4246, PG. 3384

CITY SOUTH PUBLIC BEACH ACCESS - SITE PLAN

CITY OF MARCO ISLAND, FL. | CONTACT: JAMES PANKONIN, PLA (941)-379-7600 | MARCH 2026



Kimley»Horn