

Found Pk Nail  
& Disk No I.D.  
at P.C. to  
Cul-de-sac

SPOT ELEVATION (NAVD) =  $x^0.0$   
NOTE: ELEVATIONS ARE BASED ON THE NORTH  
AMERICAN VERTICAL DATUM OF 1988 (NAVD)

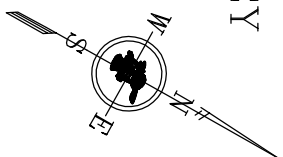

BOUNDARY SURVEY  
692 Solana Court



Lot 15  
Block 360  
Occupied

N 60°34'45" E 109.98'(M)  
N 60°34'00" E 110.00'(P)

461.66'(P) 461.65'(C)  
S 29°26'00" E

Found  $\frac{5}{8}$ "  
Iron Pin & Cap  
LB 4656

6' P.U.E. & D.E.

Fiber Optic  
Cable Box

Solana Court  
60' Right-of-Way

N 29°26'00" W 100.00'(P)  
N 29°25'11" W 100.01'(M)

Edge of Pavement

4' Concrete Sidewalk

S 29°26'00" E 588.66'(P&M)  
Basis of Bearings

Crescent  
Street

S 29°26'00" E  
27.00'(P&C)

Found Nail  
& Tin Tab No  
I.D. at P.C. to  
Cul-de-sac

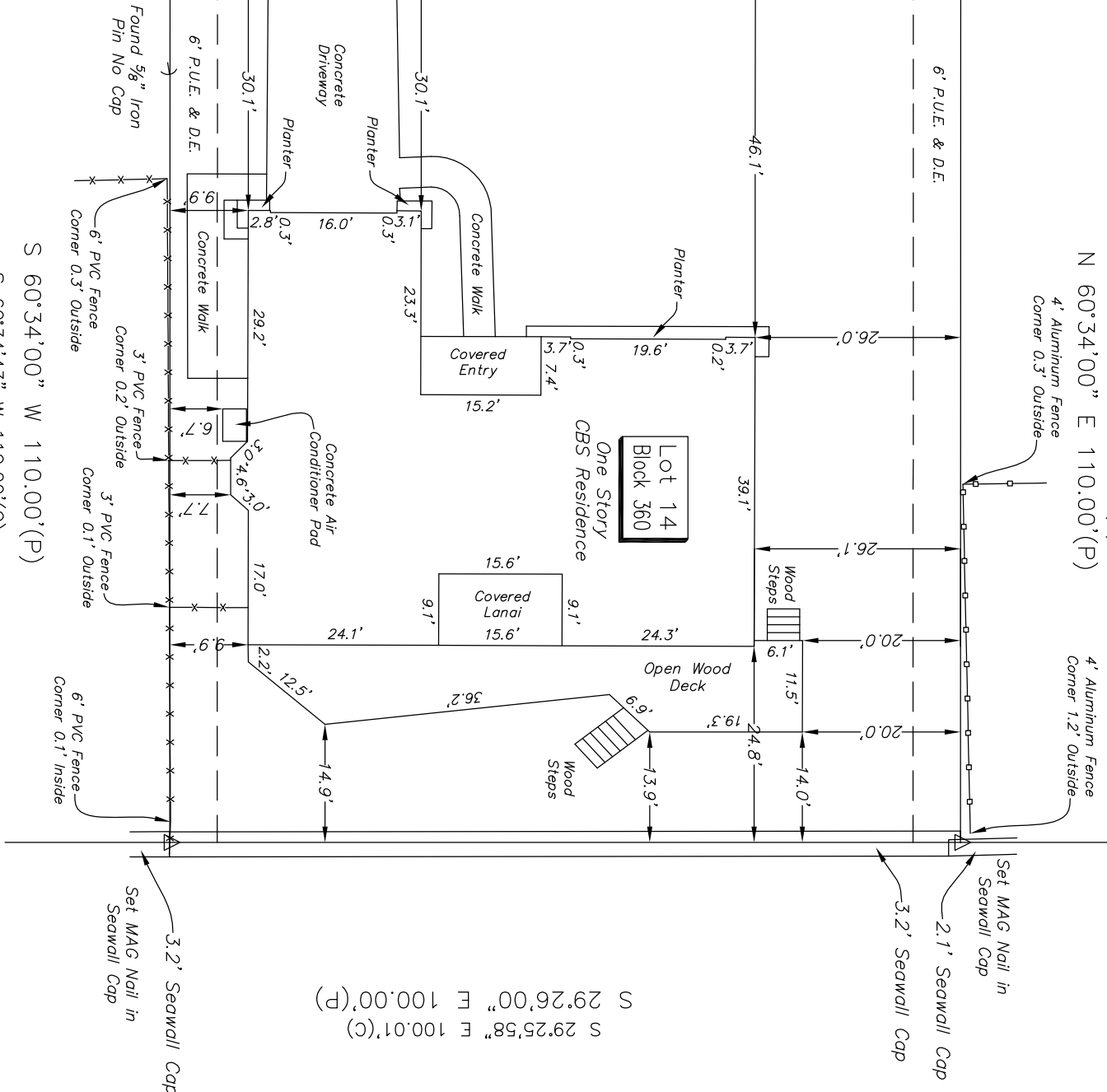

S 29°25'58" E 100.01'(C)  
S 29°26'00" E 100.00'(P)

Smokehouse Waterway

S 60°34'00" W 110.00'(P)  
S 60°34'43" W 110.00'(C)

Lot 13  
Block 360  
Occupied

FLOOD ZONE INFORMATION  
FLOOD ZONE: "AE" ELEV. 9' (NAVD)  
COMMUNITY: 120426  
PANEL: 12021C 0828J  
DATE: 02/08/2024

DESCRIPTION: AS FURNISHED BY CLIENT  
LOT 14, BLOCK 360 OF  
MARCO BEACH UNIT ELEVEN

AS RECORDED IN PLAT BOOK 6, PAGE 80 THRU 86  
OF THE PUBLIC RECORDS OF Collier COUNTY, FLORIDA  
THERE MAY BE ADDITIONAL RESTRICTIONS THAT ARE NOT  
RECORDED ON THIS PLAT THAT MAY BE FOUND IN THE  
PUBLIC RECORDS OF THIS COUNTY.

I HEREBY CERTIFY TO:  
STONEBREAKER, INC.

David B. Brun  
B. Brun  
Date: 2024.05.20 14:05:10  
-0400'

THAT A SURVEY OF THE HEREON DESCRIBED PROPERTY WAS MADE  
UNDER MY DIRECTION AND MEETS THE MINIMUM TECHNICAL STANDARDS  
AS PER CHAPTER 5J-17, FLORIDA ADMINISTRATIVE CODE.  
ELECTRONIC SIGNATURE USED IN ACCORDANCE WITH APPLICABLE STATE  
LAWS AND RULES INCLUDING BUT NOT LIMITED TO FLORIDA STATUTES  
668.001, 668.50 AND FLORIDA ADMINISTRATIVE CODE CHAPTER 5J-17.  
ADDITION OR DELETIONS TO SURVEY MAPS OR  
REPORTS BY OTHER THAN THE SIGNING PARTY OR PARTIES, IS  
PROHIBITED WITHOUT WRITTEN CONSENT OF THE PARTY OR PARTIES

DAVID B. BRUNS, PLUS  
FLORIDA LICENSE NO. 4520  
THIS CERTIFICATION IS ONLY FOR THE LANDS AS DESCRIBED  
ABOVE. IT IS NOT A CERTIFICATION OF TITLE, ZONING OR  
FREEDOM OF ENCUMBRANCES. ABSTRACT NOT REVIEWED.  
UNDERGROUND IMPROVEMENTS NOT LOCATED UNLESS NOTED.

- LEGEND:
- |                                       |                           |
|---------------------------------------|---------------------------|
| ■ = FOUND CONCRETE MONUMENT           | BB = PLAT                 |
| □ = SET CONCRETE MONUMENT (LB # 3964) | MEAS = MEASURED = M       |
| ● = FOUND IRON PIN                    | CALC. = CALCULATED = C    |
| ○ = SET 5/8" IRON PIN (LB # 3964)     | ◊ = RECLAIMED WATER METER |
| ▲ = FOUND NAIL                        | CH = CHORD                |
| △ = SET NAIL                          | CB = CHORD BEARING        |
| ● = FOUND DRILL HOLE                  | DE = DRAINAGE EASEMENT    |
| ○ = SET DRILL HOLE                    | UE = UTILITY EASEMENT     |
| ● = POINT OF CURVATURE                | CONC. = CONCRETE          |
| P.T. = POINT OF TANGENCY              | R/W = RIGHT-OF-WAY        |
| P.I. = POINT OF INTERSECTION          | SPOT ELEVATION (NAVD) =   |
| LB = LAND SURVEYING BUSINESS          | ELEV. = ELEVATION         |
| C.B.S. = CONCRETE BLOCK STRUCTURE     | ⊙ = GAS                   |
| C/S = CONCRETE SLAB                   | ⊥ = GUY ANCHOR            |
| P.R.C. = POINT OF REVERSE CURVATURE   | ⊠ = CABLE TV SERVICE      |
| P.R.M. = PERMANENT REFERENCE MONUMENT | ⊡ = CONC POWER POLE       |
| P.C.P. = PERMANENT CONTROL POINT = ●  | ⊞ = TELEPHONE SERVICE     |
| ⊠ = WATER METER                       | ⊟ = ELECTRIC SERVICE      |
| ⊕ = SANITARY CLEAN OUT                | ⊝ = SANITARY MANHOLE      |
| ⊗ = WATER VALVE                       | ⊞ = FIRE HYDRANT          |

SURVEY DATE: 03/11/2024  
FIELD BOOK 735 PAGE 22-23  
DRAWN BY: CMC SCALE: 1" = 20'

REVISIONS:  
05/08/2024 Update Survey, & Certifications

BOOK	PAGE
DWG	



TRIGO-PACETTI SURVEYING, INC.  
PROFESSIONAL LAND SURVEYORS & MAPPERS  
4344 CORPORATE SQUARE, SUITE 3  
NAPLES, FLORIDA 34104  
LAND SURVEYING BUSINESS # 3964

FILE NO: A 24.0053.01