

Reviewed for code compliance  
 Joshua Ooyman  
 01/10/2024 11:11:35 AM

Reviewed for code compliance  
 M Holden  
 01/16/2024 3:50:05 PM

Reviewed for code compliance  
 K Grigsby  
 01/05/2024 6:53:07 AM

Reviewed  
 Kdefedericis - Floodplain  
 12/28/2023 7:11:17 PM

SCOTT WATERWAY

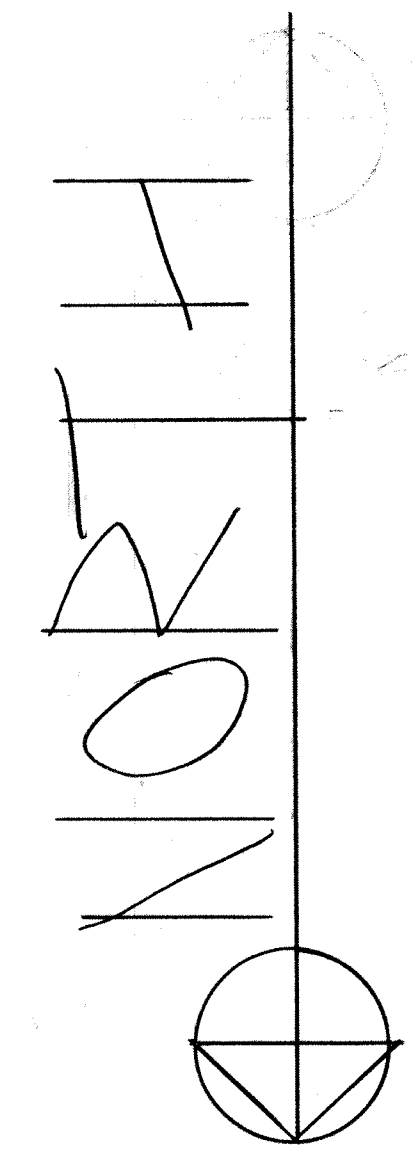
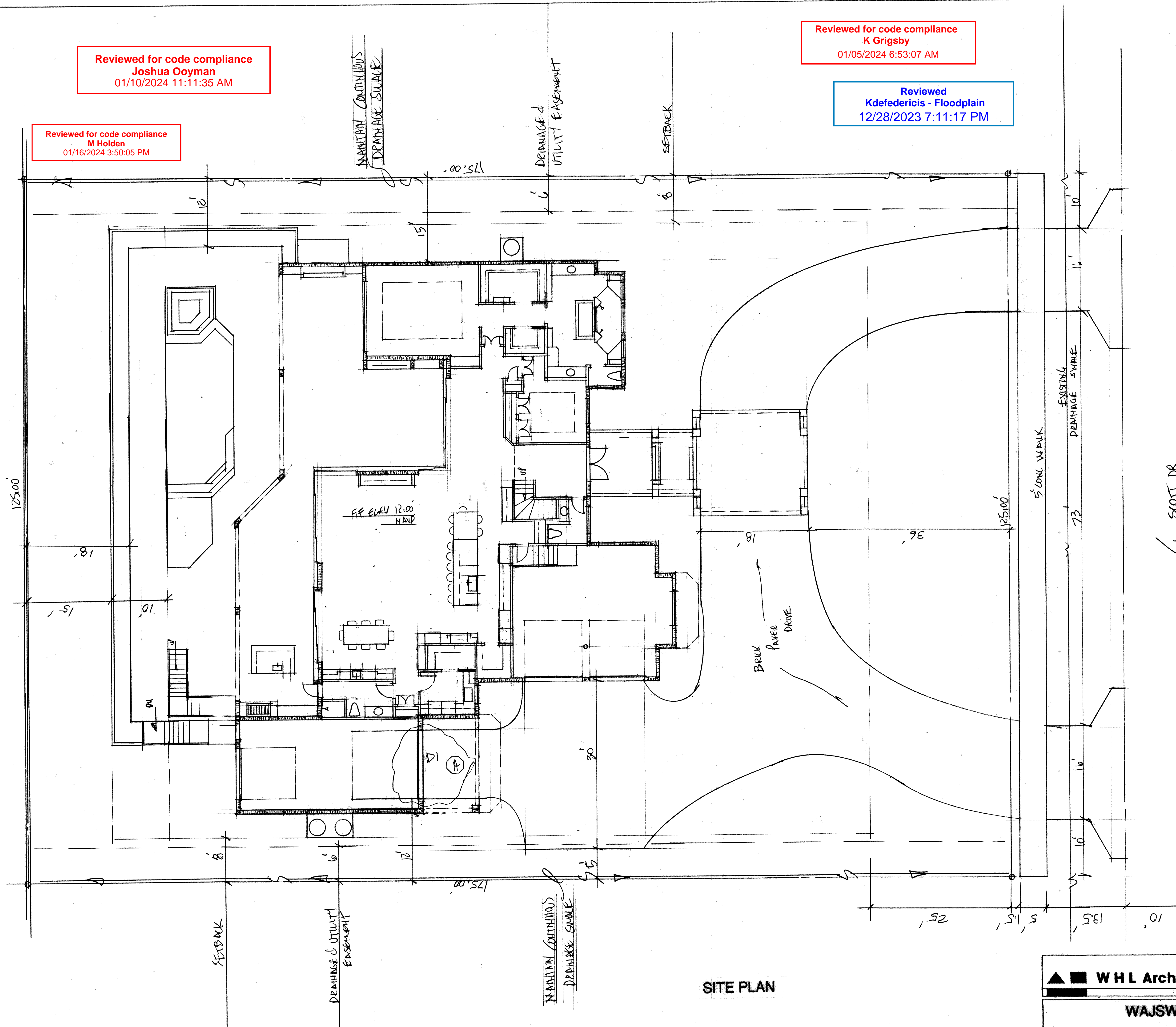

SQUARE FOOTAGE

1st FLR A/C 3014 + 2nd FLR A/C 1660	= 4674 S.F.
GARAGE LEFT SIDE + RIGHT SIDE	= 1217 S.F.
ENTRY	144 S.F.
LAMA	1452 S.F.
POOL & DECK	1888 S.F.
PORTICO	445 S.F.
2ND FLR PORCH	422 S.F.
BALCONY	108 S.F.

LOT	21
BLOCK	404
UNIT	13 MARCO BEACH
FEMA	AE 1100 NAVD
EXPOSURE	C
951	SCOTT DR.

SITE PLAN

(A) REUSED 12-23

<b>WHL Architects &amp; Associates</b> <small>P.O. Box 1839, Marco Island, FL 33969 - 1839.</small>	<small>WILLIAM HUNTER LEWIS</small> <small>FLORIDA REG ARCHITECT</small>	<small>DATE:</small> <b>4-22</b>
	<small># 13585</small>	<small>SCALE:</small> <b>1/8"=1.0'</b>
<b>WAJSWOL RESIDENCE</b>		<small>SHEET</small> <b>1</b>