

168 South Barfield Drive

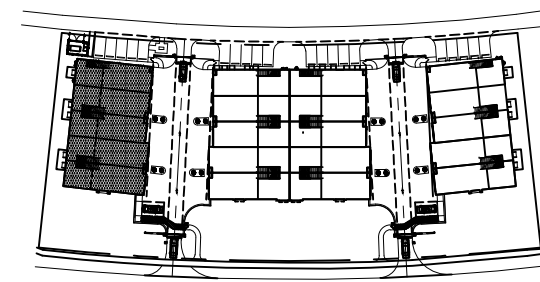

Building #3
Key

Field Verify all Dimensions
Prior to Construction

Note :
Building to get Exterior Flood
Proofing, Walls are to Elev. =
11.17' Openings will have Flood
Panels up to Elev. = 11.17' (Typ.)

Presentation Plan Sheet Index :

1. Cover Sheet / Index / Site Plan
2. Building # 3 Proposed Floor Plan
3. Proposed Front and Right Side Elevations

Building # 3 SQ FT TABLE

Building # 3 A / C : 6,909 S.F.

Covered Entry : 11 S.F. x 5 = 55 S.F.
SUBTOTAL NON LIVING : 55 S.F.

TOTAL : 6,920 S.F.

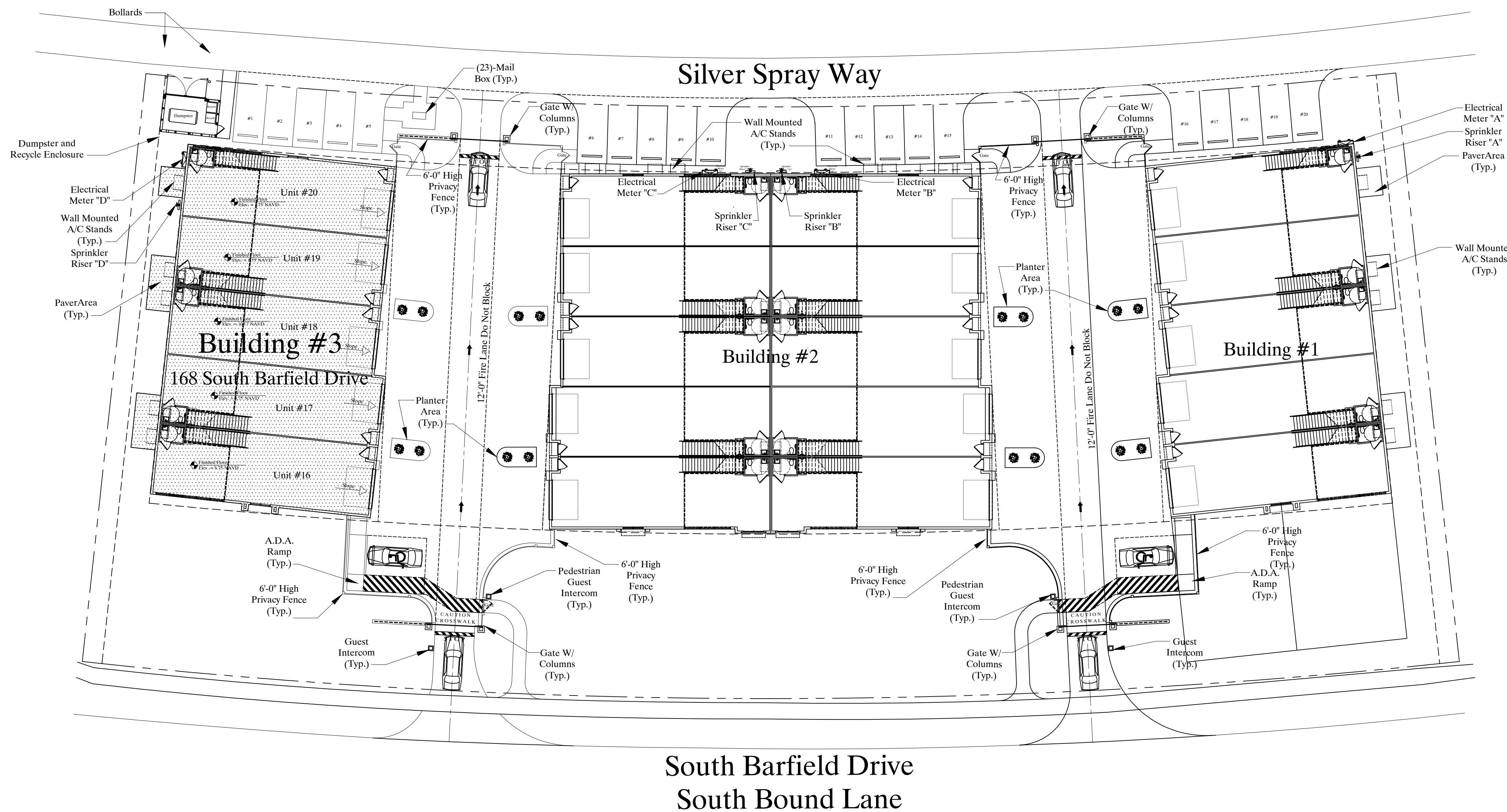

Cover Sheet / Index / Site Plan
SCALE : 1" = 20'-0"

REVISIONS

RV1
RV2
RV3
RV4

Proposed Car Condominium for : Marco Luxe

JOB ADDRESS: 168 South Barfield Drive

SHEELEY ARCHITECTS
INCORPORATED

8200 College Parkway, Suite 101
Fort Myers, Florida 33919

PHONE (239) 482-2121 FAX (239) 482-1225
© COPYRIGHT 2024

MICHAEL K. SHEELEY
REG. # 0010564

JOB:

DATE: 12-12-2022

DRAWN BY:

CAD REF:

SHEET
1

168 South Barfield Drive

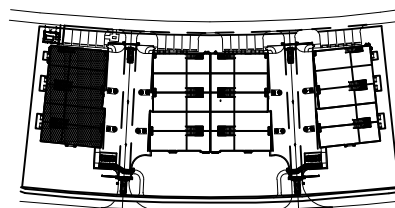

Building #3 Key

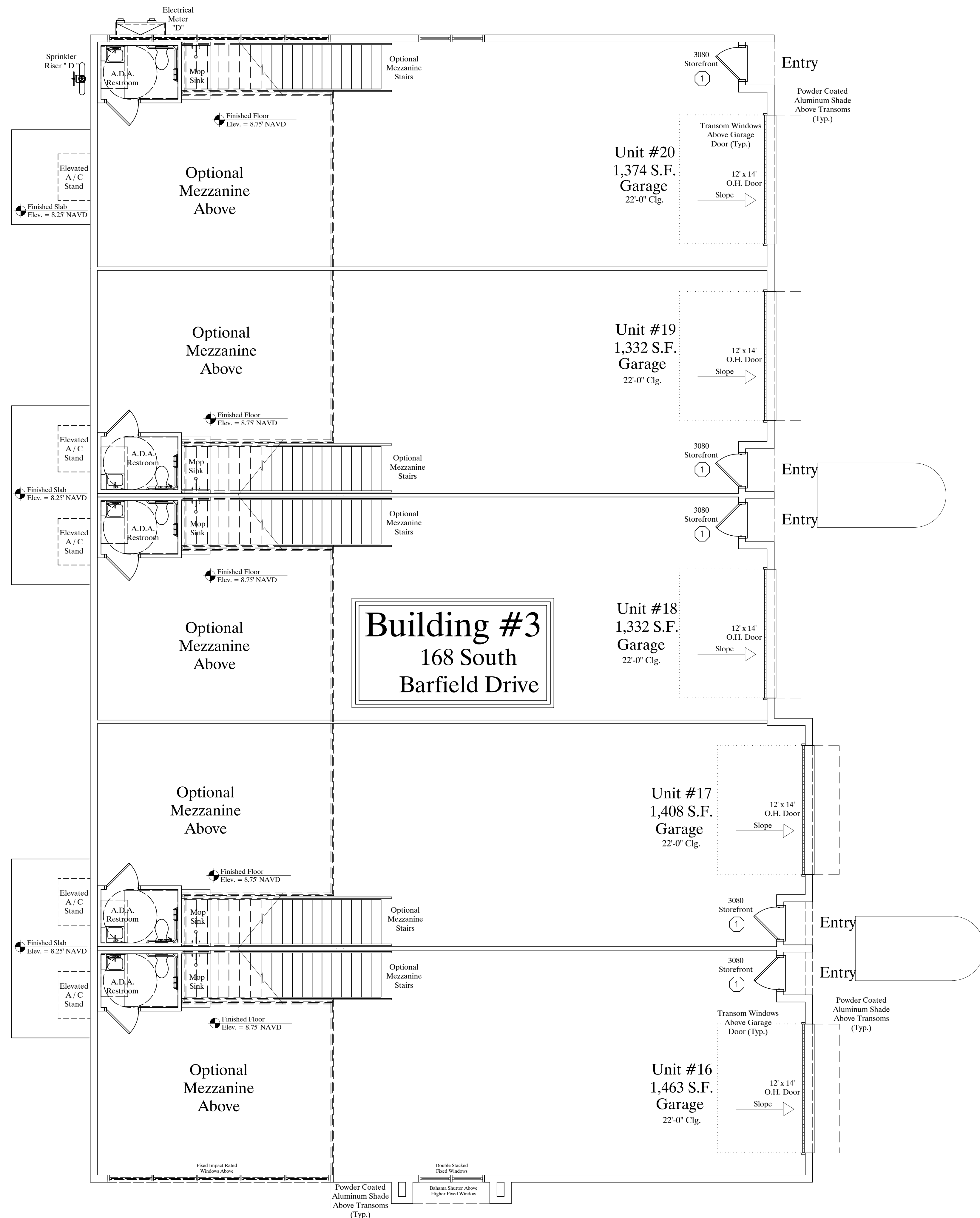

Building # 3 SQ FT TABLE

Building # 3 A / C : 6,909 S.F.

Covered Entry : 11 S.F. x 5 = 55 S.F.

SUBTOTAL NON LIVING : 55 S.F.

TOTAL : 6,920 S.F.

Note :
 Building to get Exterior Flood
 Proofing, Walls are to Elev. =
 11.17' Openings will have Flood
 Panels up to Elev. = 11.17'
 (Typ.)

REVISIONS
RV1
RV2
RV3
RV4

Proposed Car Condominium for : Marco Luxe
 JOB ADDRESS: 168 South Barfield Drive
 Owner / Builder

SHEELEY ARCHITECTS
 INCORPORATED
 8200 College Parkway, Suite 101
 Fort Myers, Florida 33919
 PHONE (239) 482-2121 FAX (239) 482-1225
 ©COPYRIGHT 2024

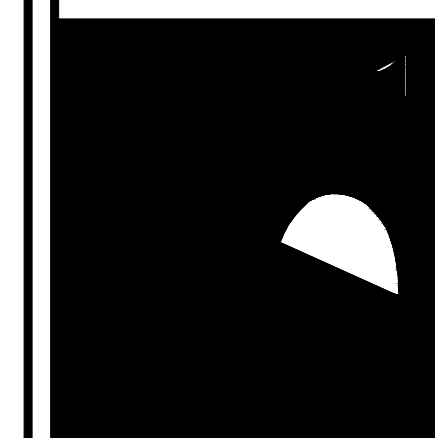

MICHAEL K. SHEELEY
 REG. # 0010564

JOB:
 DATE: 04-24-2024
 DRAWN BY:
 CAD REF:

SHEET
 2

Building # 3 Floor Plan
 SCALE : 3/16" = 1'-0"

REVISIONS
RV1
RV2
RV3
RV4

Proposed Car Condominium for : Marco Luxe
 JOB ADDRESS: 168 South Barfield Drive

SHEELEY ARCHITECTS
 INCORPORATED
 8200 College Parkway, Suite 101
 Fort Myers, Florida 33919
 PHONE (239) 482-2121 FAX (239) 482-1225
 © COPYRIGHT 2024

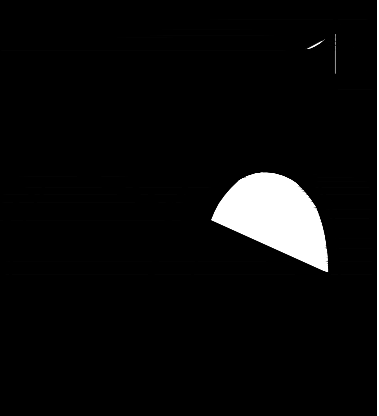

MICHAEL K. SHEELEY
 REG. # 0010564

JOB:
 DATE: 04-25-2024
 DRAWN BY:
 CAD REF:

SHEET
 3



Right Side Elevation of Building #3
 SCALE 3/16" = 1'-0"

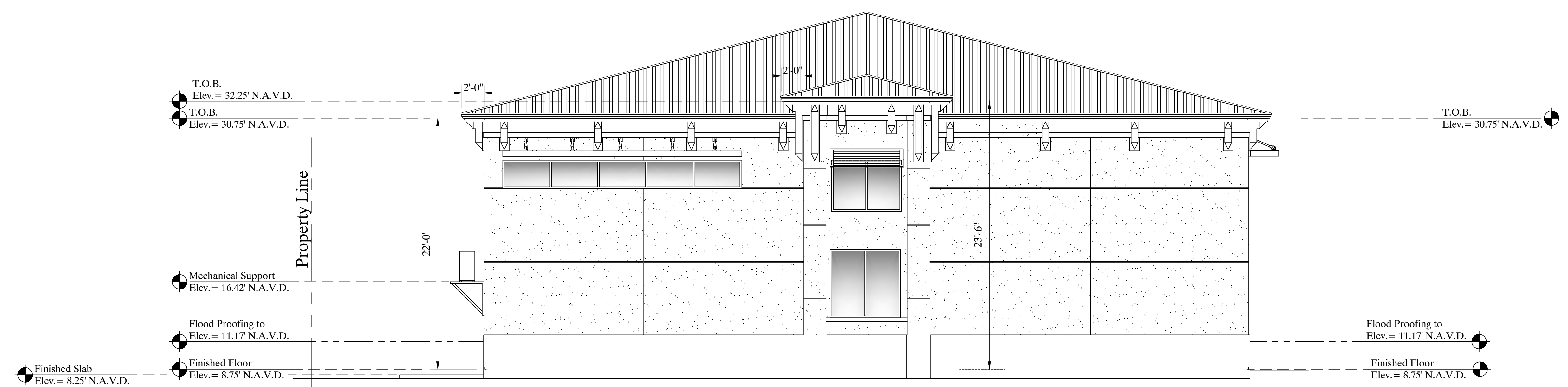

Front Elevation of Building #3
 SCALE 3/16" = 1'-0"

Building # 3 Elevations
 SCALE : 3/16" = 1'-0"