

138 South Barfield Drive

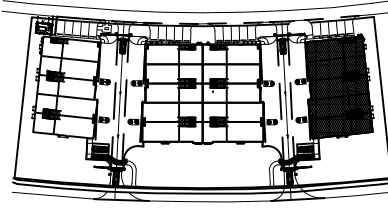

Building #1
Key

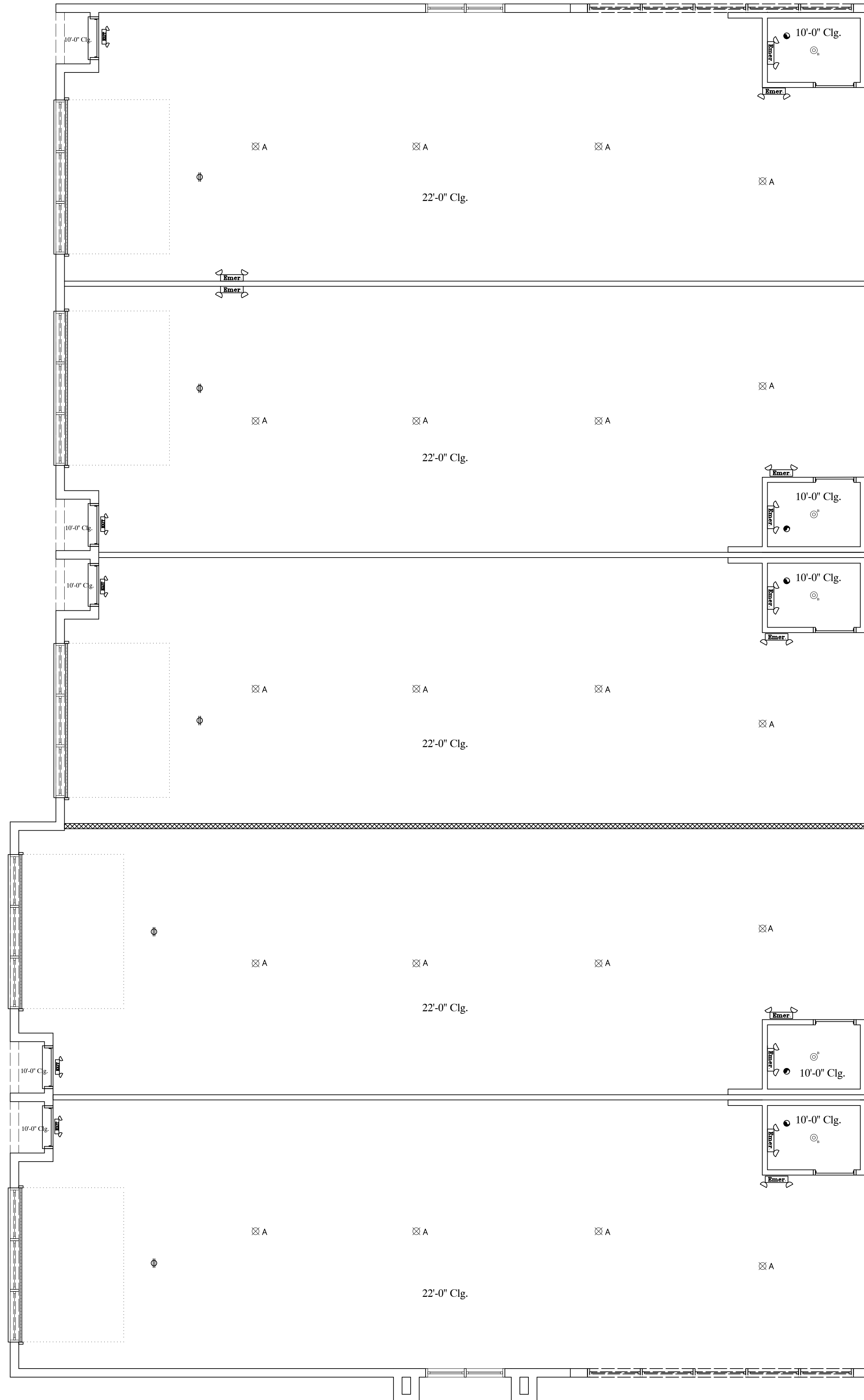

Reviewed for code compliance
M Holden
08/28/2024 4:20:56 PM

SYMBOL LEGEND	
Symbol	Description
	EXIT SIGN
	COMBO - EXIT SIGN / EMERGENCY LIGHT
	BATTERY BACK UP EMERGENCY LIGHT
	EXHAUST FAN
	110V CEILING OUTLET
	4" LED RECESSED CAN FIXTURE
	WALL MOUNT FIXTURE
	CREE VUE-A-UV-24L-40K8-M-UL
	RECESSED WALL MOUNT FLUORESCENT FIXTURE

Note :
ALL ELECTRIC TO
BE ABOVE FLOOD

REVISIONS
RV1
RV2
RV3
RV4

Proposed Car Condominium for : Marco Luxe
JOB ADDRESS: 138 South Barfield Drive
Miami Construction
Company Inc. 305-790-3889

SHEELEY ARCHITECTS
INCORPORATED
8200 College Parkway, Suite 101
Fort Myers, Florida 33919
PHONE (239) 482-2121 FAX (239) 482-1225
©COPYRIGHT 2024

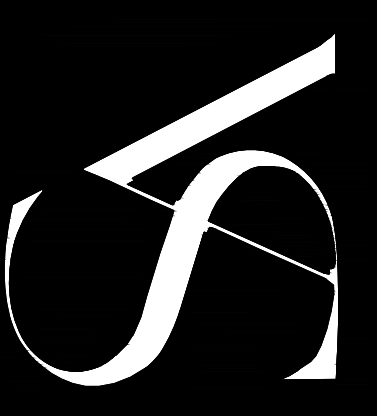

MICHAEL K. SHEELEY
REG. # 0010564

JOB:
DATE: 6-17-2024
DRAWN BY:
CAD REF:

SHEET
6

Reflected Ceiling Plan
SCALE : 3/16" = 1'-0"

138 South Barfield Drive

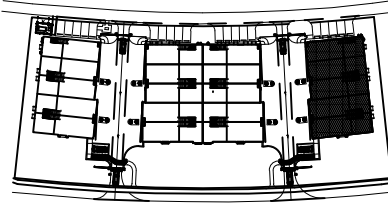

Building #1
Key

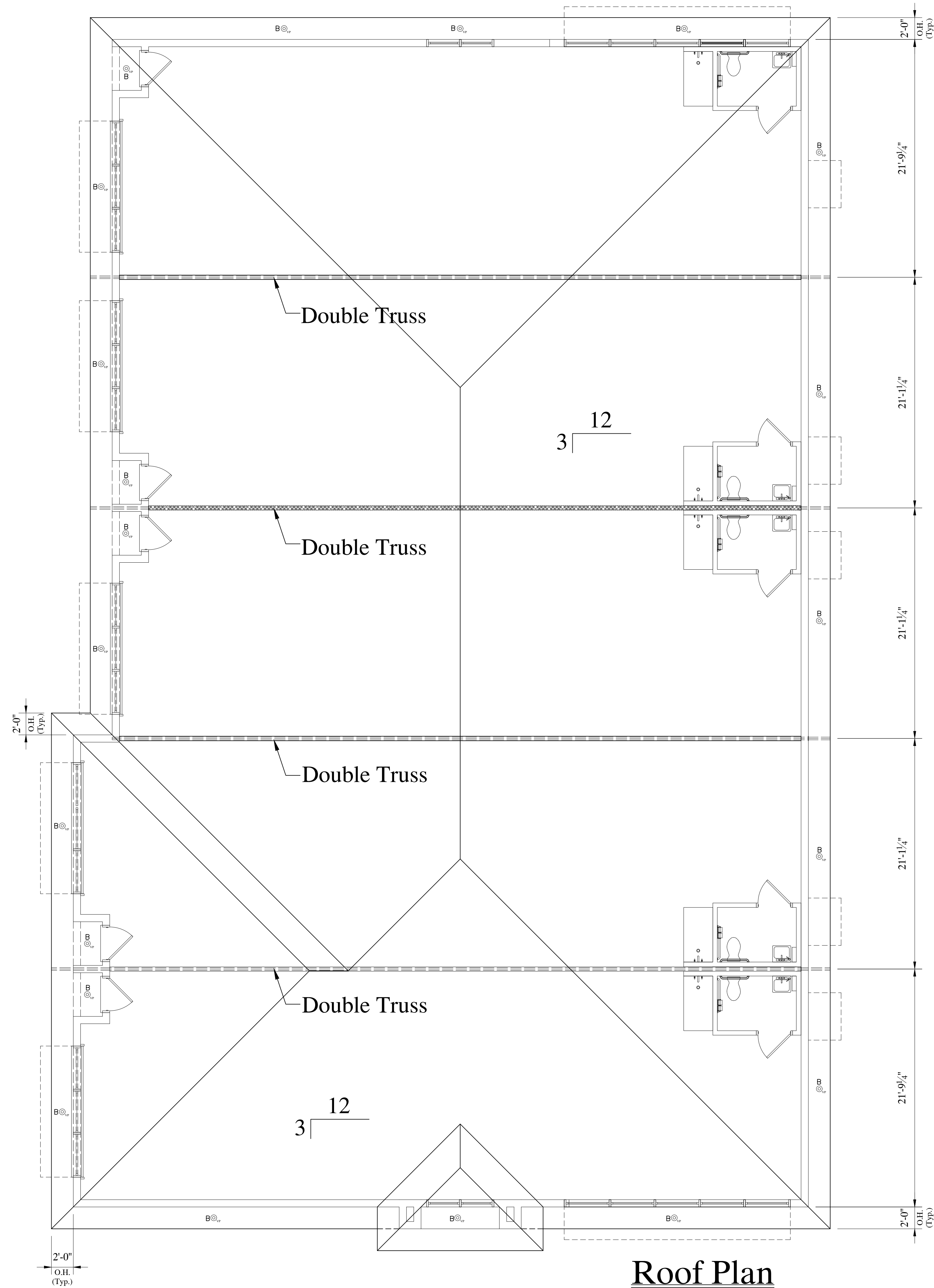

Roof Plan
SCALE : 3/16" = 1'-0"

SYMBOL LEGEND	
⊙ B	4" LED RECESSED CAN FIXTURE

Roof Ventilation Note :
This Structure has Icynene insulation therefore has no Attic Vents. Air Exchange System per Manufacture's Spec.'s.

Pitch: 3 / 12
Overhang: Cantilevered 24"
Fascia: Square Cut

REVISIONS
RV1
RV2
RV3
RV4

Proposed Car Condominium for : **Marco Luxe**
JOB ADDRESS: 138 South Barfield Drive
Miami Construction Company Inc.
305-790-3889

SHEELEY ARCHITECTS
INCORPORATED
8200 College Parkway, Suite 101
Fort Myers, Florida 33919
PHONE (239) 482-2121 FAX (239) 482-1225
©COPYRIGHT 2024

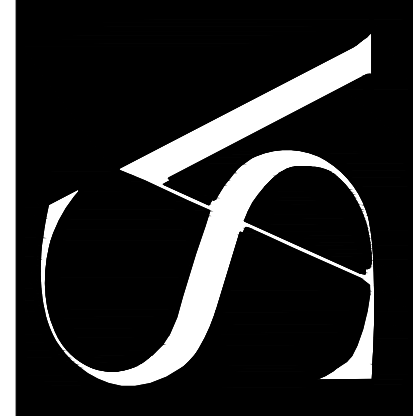

MICHAEL K. SHEELEY
REG. # 0010564

JOB:
DATE: 6-17-2024
DRAWN BY:
CAD REF:

SHEET
7

REVISIONS
RV1
RV2
RV3
RV4

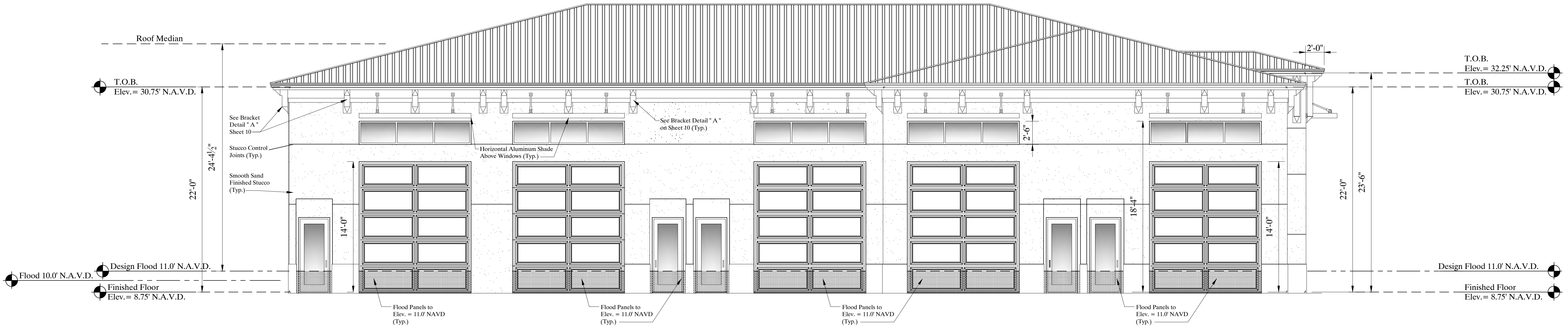

Left Side Elevation
SCALE : 3/16"=1'-0"

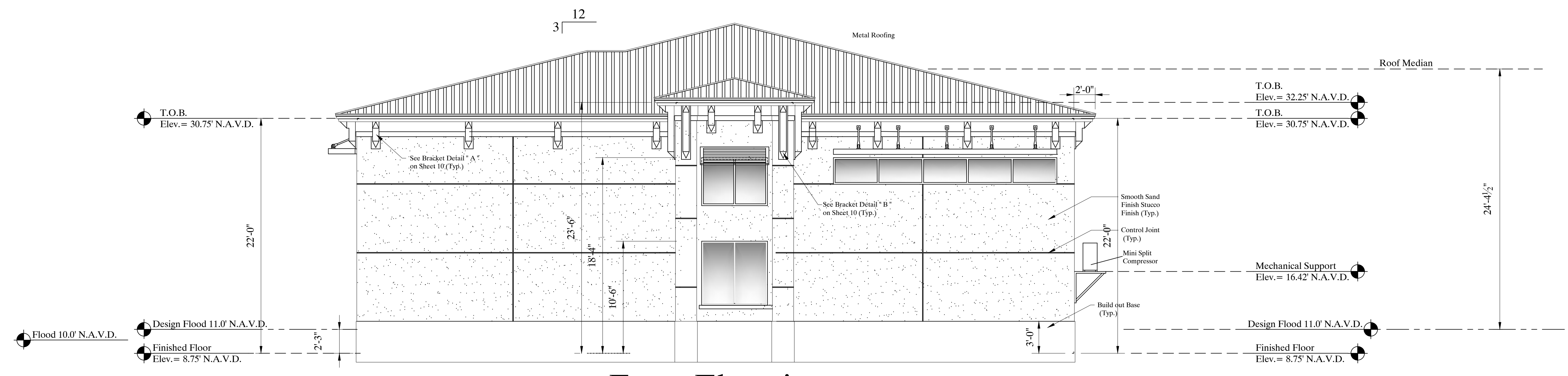

Front Elevation
SCALE : 3/16"=1'-0"

Front and Left Side Elevations

Proposed Car Condominium for : Marco Luxe
 JOB ADDRESS: 138 South Barfield Drive
 Miami Construction Company Inc. 305-790-3889

SHEELEY ARCHITECTS
 INCORPORATED
 8200 College Parkway, Suite 101
 Fort Myers, Florida 33919
 PHONE (239) 482-2121 FAX (239) 482-1225
 ©COPYRIGHT 2024

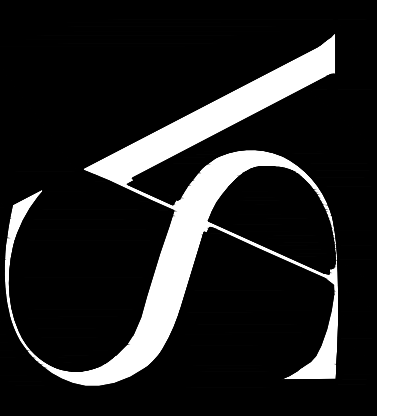

MICHAEL K. SHEELEY
 REG. # 0010564

JOB:
 DATE: 6-17-2024
 DRAWN BY:
 CAD REF:

REVISIONS
RV1
RV2
RV3
RV4

Proposed Car Condominium for : Marco Luxe
 JOB ADDRESS: 138 South Barfield Drive
 Miami Construction
 Company Inc. 305-790-3889

SHEELEY ARCHITECTS
 INCORPORATED
 8200 College Parkway, Suite 101
 Fort Myers, Florida 33919
 PHONE (239) 482-2121 FAX (239) 482-1225
 ©COPYRIGHT 2024

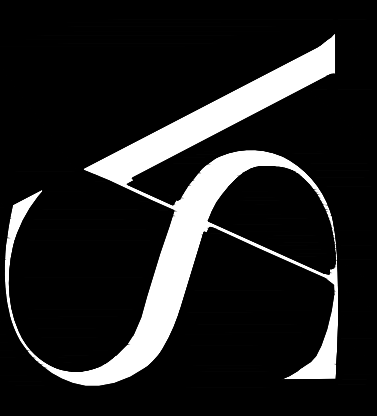

MICHAEL K. SHEELEY
 REG. # 0010564

JOB:
 DATE: 6-17-2024
 DRAWN BY:
 CAD REF:

SHEET
 9

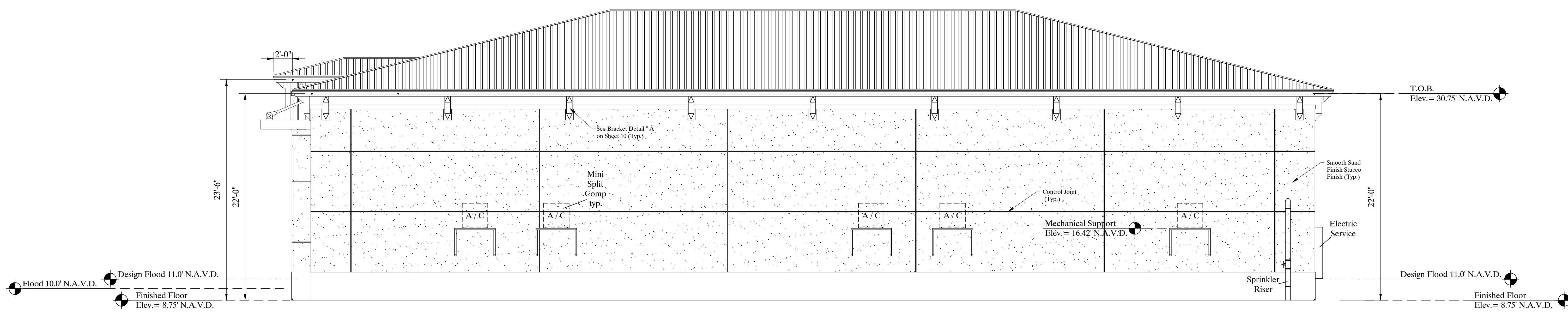

Right Side Elevation
 SCALE : 3/16"=1'-0"

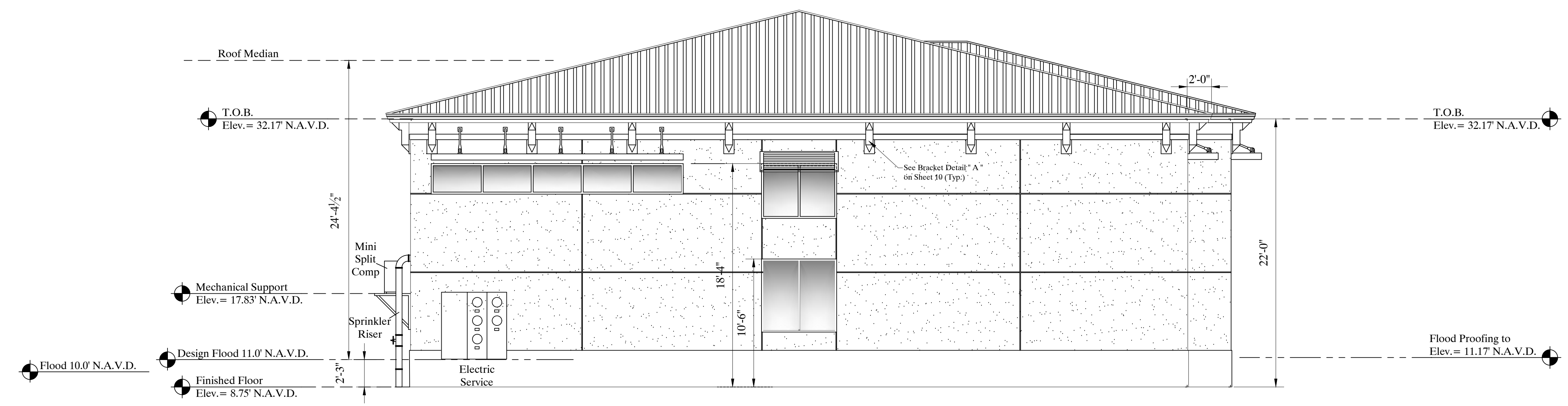

Rear Elevation
 SCALE : 3/16"=1'-0"

Rear and Right Side Elevations