

The Marco Island Civic Association works closely with the City of Marco Building Department. On the city's application for a building permit, it advises the applicant to check with MICA to see if there are applicable deed restrictions on the property.

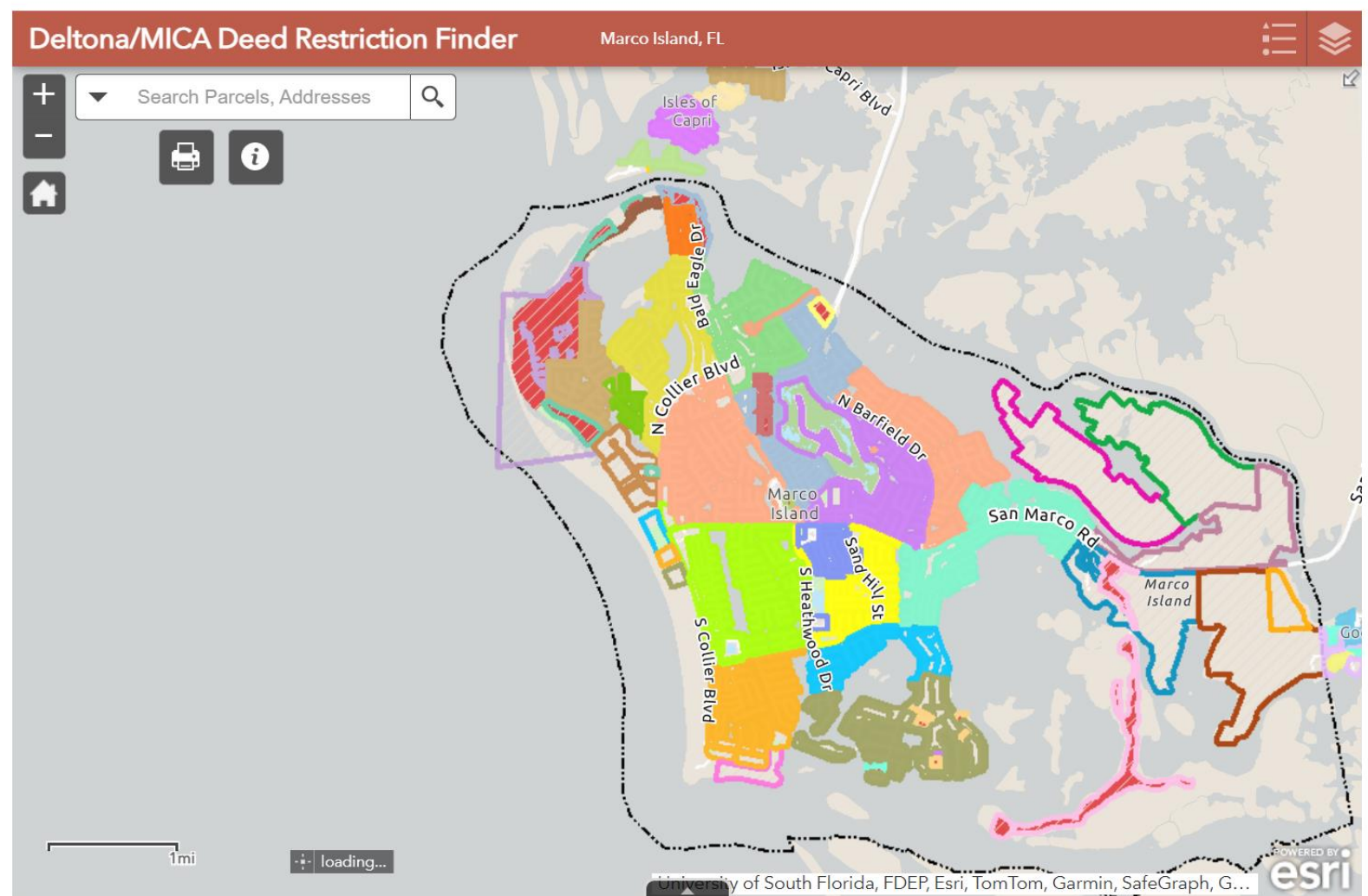

### [Deed Restrictions - Marco Island Civic Association](#)

Ex.

MICA maximum 2 car garage – City has no limits

MICA maximum 5' boat dock protrusion in the waterway – City allow 30' or 25 percent into waterway

MICA allows for a boat house – City prohibits boat houses