

STATE OF FLORIDA

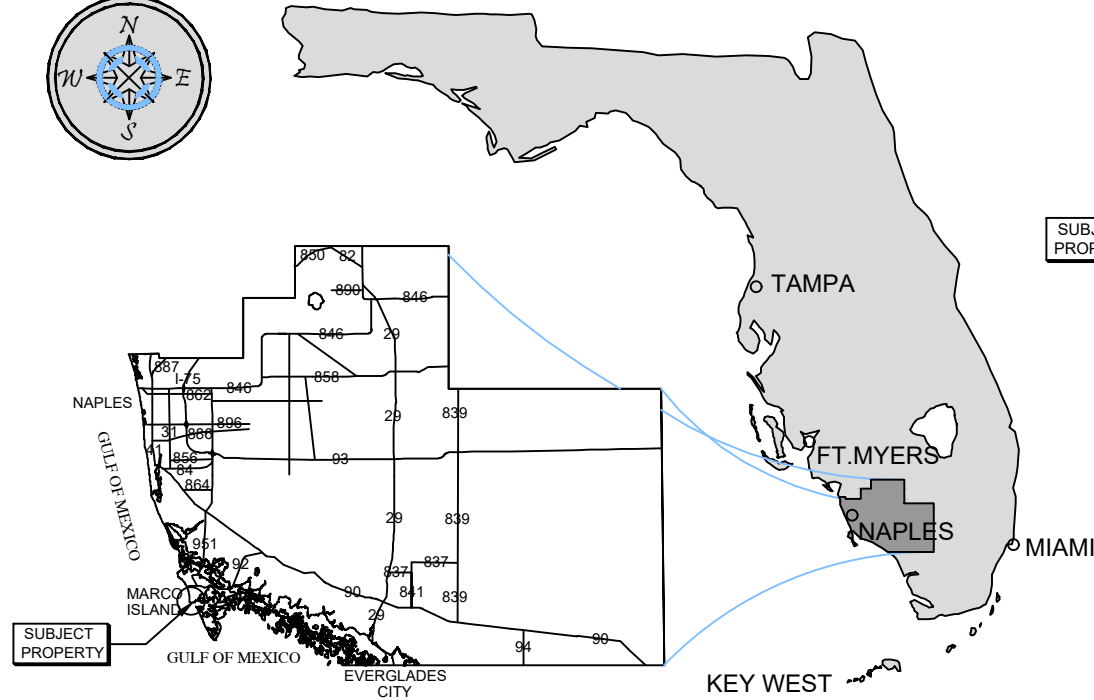

COLLIER COUNTY

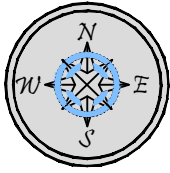

VICINITY MAP

SITE ADDRESS:

<> 860 PANAMA CT
MARCO ISLAND, FL 34145

<> LATITUDE: N 25.915267
<> LONGITUDE: W -81.721171

NOTES:

<> THESE DRAWINGS ARE FOR PERMITTING PURPOSES ONLY
AND ARE NOT INTENDED FOR CONSTRUCTION USE.

SUBJECT
PROPERTY

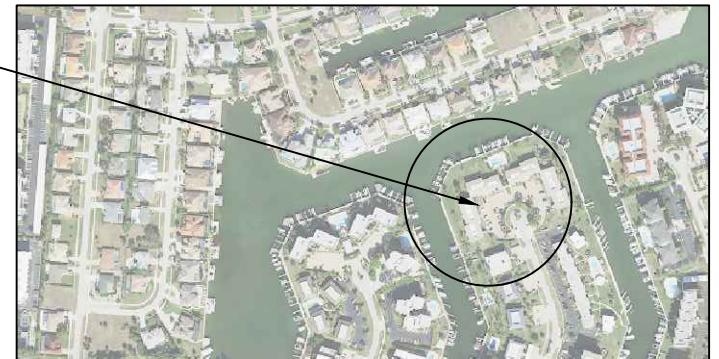

COUNTY AERIAL

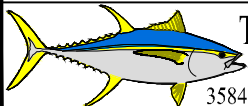

Turrell, Hall & Associates, Inc.
Marine & Environmental Consulting
3584 Exchange Ave. Naples, FL 34104-3732

Email: tuna@thanaples.com Phone: (239) 643-0166 Fax: (239) 643-6632

860 PANAMA CT LOCATION MAP

RY NO. 5875

THESE DRAWINGS ARE FOR PERMITTING PURPOSES ONLY AND ARE NOT INTENDED FOR CONSTRUCTION USE.

DESIGNED:	JR	REV#	REV BY:	DATE	CHK BY:	CHANGED:
DRAWN BY:	RMJ	1.	RMJ	05-10-24	JR	SHEETS 02-07, 09, 11
CREATED:	01-31-24	2.	-	-	-	-
JOB NO.:	23080	3.	-	-	-	-
SHEET NO.:	01 OF 14	4.	-	-	-	-
		5.	-	-	-	-
SECTION- 20		TOWNSHIP- 52S		RANGE- 26E		



860 PANAMA CT

EXISTING CONDITIONS

RY NO. 5875

THESE DRAWINGS ARE FOR PERMITTING PURPOSES ONLY AND ARE NOT INTENDED FOR CONSTRUCTION USE

DESIGNED:	JR	1.	REV:	REV BY:	DATE:	CHK BY:	CHANGED:
DRAWN BY:	RMJ	2.	-	-	05-10-24	JR	ADDED NOTE TO NOTEBOOK
CREATED:	03-21-24	3.	-	-	-	-	-
JOB NO.:	23080	4.	-	-	-	-	-
SHEET NO.:	02 OF 14	5.	-	-	-	-	-
SECTION- 20		TOWNSHIP- 52 S			RANGE- 26 E		



860 PANAMA CT

EXISTING SLIP MATRIX

RY NO. 5875

THESE DRAWINGS ARE FOR PERMITTING PURPOSES ONLY AND ARE NOT INTENDED FOR CONSTRUCTION USE

CLASS	LENGTH (LOA)	BEAM (MAX)	SLIPS
A	30	10	35
TOTAL			35

DESIGNED:	JR	REV	REV BY	DATE	CHK BY	CHANGED
DRAWN BY:	RMJ	1.	RMJ	05-10-24	JR	REV. MAXTRIX
CREATED:	03-21-24	2.	-	-	-	-
JOB NO.:	23080	3.	-	-	-	-
SHEET NO.:	03 OF 14	4.	-	-	-	-
		5.	-	-	-	-
SECTION- 20		TOWNSHIP- 52S			RANGE- 26E	

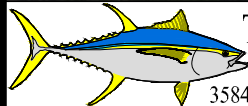
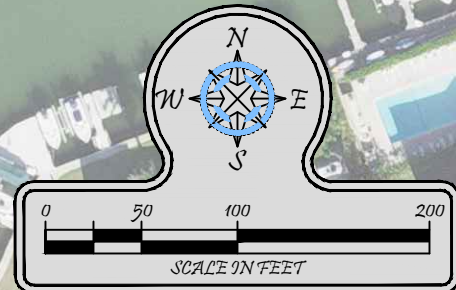
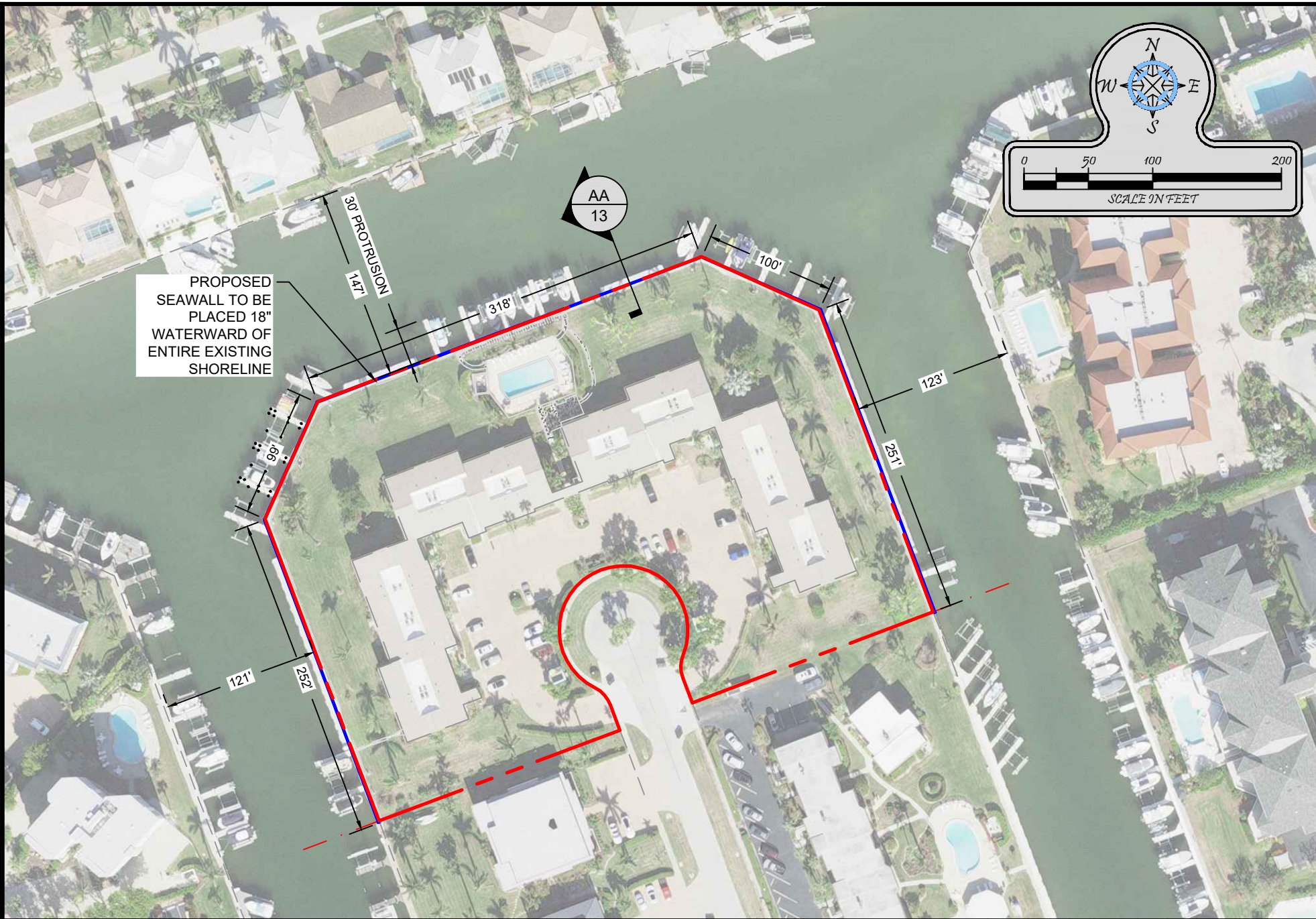

Turrell, Hall & Associates, Inc.
Marine & Environmental Consulting
3584 Exchange Ave. Naples, FL 34104-3732
Email: tuna@thanaples.com Phone: (239) 643-0166 Fax: (239) 643-6632

860 PANAMA CT

SEAWALL PLAN

RY NO. 5875

THESE DRAWINGS ARE FOR PERMITTING PURPOSES ONLY AND ARE NOT INTENDED FOR CONSTRUCTION USE.

DESIGNED:	JR	REV	REV BY	DATE	CHK BY	CHANGED
DRAWN BY:	RMJ	1.	RMJ	05-10-24	JR	REV. DIMENSION
CREATED:	03-21-24	2.	-	-	-	-
JOB NO.:	23080	3.	-	-	-	-
SHEET NO.:	04 OF 14	4.	-	-	-	-
		5.	-	-	-	-

SECTION-20

TOWNSHIP- 52S

RANGE- 26E

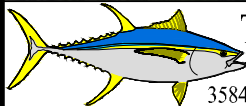

Turrell, Hall & Associates, Inc.
Marine & Environmental Consulting

3584 Exchange Ave. Naples, FL 34104-3732

Email: tuna@thanaples.com Phone: (239) 643-0166 Fax: (239) 643-6632

860 PANAMA CT

PROPOSED DOCK AND SEAWALL PLAN

RY NO. 5875

THESE DRAWINGS ARE FOR PERMITTING PURPOSES ONLY AND ARE NOT INTENDED FOR CONSTRUCTION USE

		REV#	REV BY	DATE	CHK BY	CHANGED
DESIGNED:	JR	1.	RMJ	05-10-24	JR	REV. DIMENSIONS AND LABELS
DRAWN BY:	RMJ	2.	-	-	-	-
CREATED:	03-21-24	3.	-	-	-	-
JOB NO.:	23080	4.	-	-	-	-
SHEET NO.:	05 OF 14	5.	-	-	-	-

SECTION-20	TOWNSHIP- 52S	RANGE- 26E
------------	---------------	------------

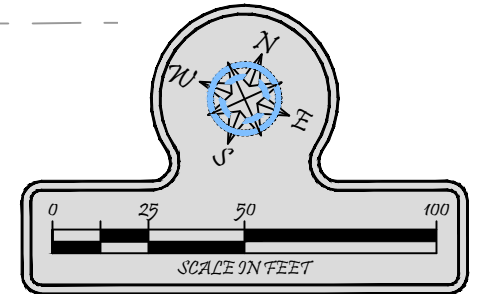
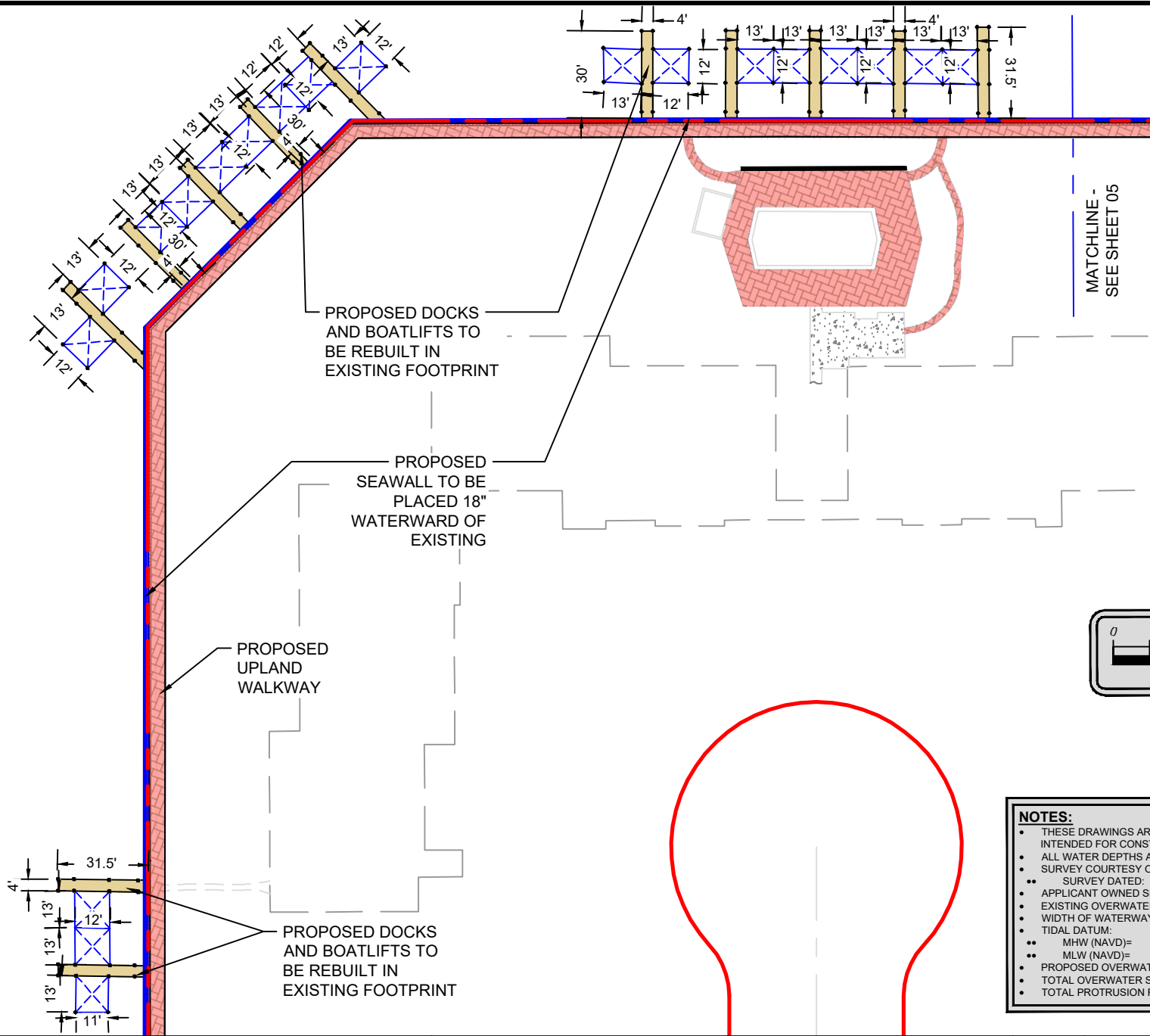

- NOTES:**
- THESE DRAWINGS ARE FOR PERMITTING PURPOSES ONLY AND ARE NOT INTENDED FOR CONSTRUCTION USE.
 - ALL WATER DEPTHS AND DREDGE ELEVATIONS ARE REFERENCED TO MLW
 - SURVEY COURTESY OF: "TERRAQUATIC, INC"
 - SURVEY DATED: 08-22-23
 - APPLICANT OWNED SHORELINE (APPX LF): 1019'
 - EXISTING OVERWATER STRUCTURE (APPX SF): 4,333
 - WIDTH OF WATERWAY, MHW TO MHW (APPX): 121', 123', 147'
 - TIDAL DATUM:
 - MHW (NAVD)= +0.32'
 - MLW (NAVD)= -2.10'
 - PROPOSED OVERWATER STRUCTURE (APPX SF): 2,185
 - TOTAL OVERWATER STRUCTURE (APPX SF): 2,185
 - TOTAL PROTRUSION FROM EXISTING MHWL: 31.5'



Turrell, Hall & Associates, Inc.
 Marine & Environmental Consulting
 3584 Exchange Ave. Naples, FL 34104-3732
 Email: tuna@thanaples.com Phone: (239) 643-0166 Fax: (239) 643-6632

860 PANAMA CT **DOCK DIMENSIONS (WEST)**

RY NO. 5875

THESE DRAWINGS ARE FOR PERMITTING PURPOSES ONLY AND ARE NOT INTENDED FOR CONSTRUCTION USE.

DESIGNED:	JR	REV	REV BY	DATE	CHK BY	CHANGED
DRAWN BY:	RMJ	1.	RMJ	05-10-24	JR	REV. DIMENSIONS AND LABELS
CREATED:	03-21-24	2.	-	-	-	-
JOB NO.:	23080	3.	-	-	-	-
SHEET NO.:	06 OF 14	4.	-	-	-	-
		5.	-	-	-	-

SECTION-20

TOWNSHIP- 52S

RANGE- 26E

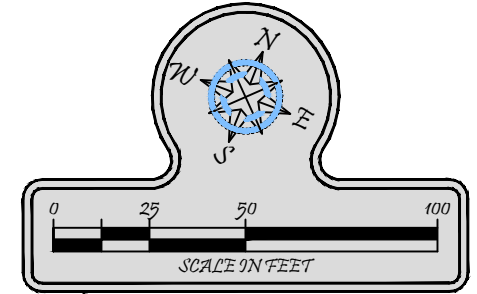
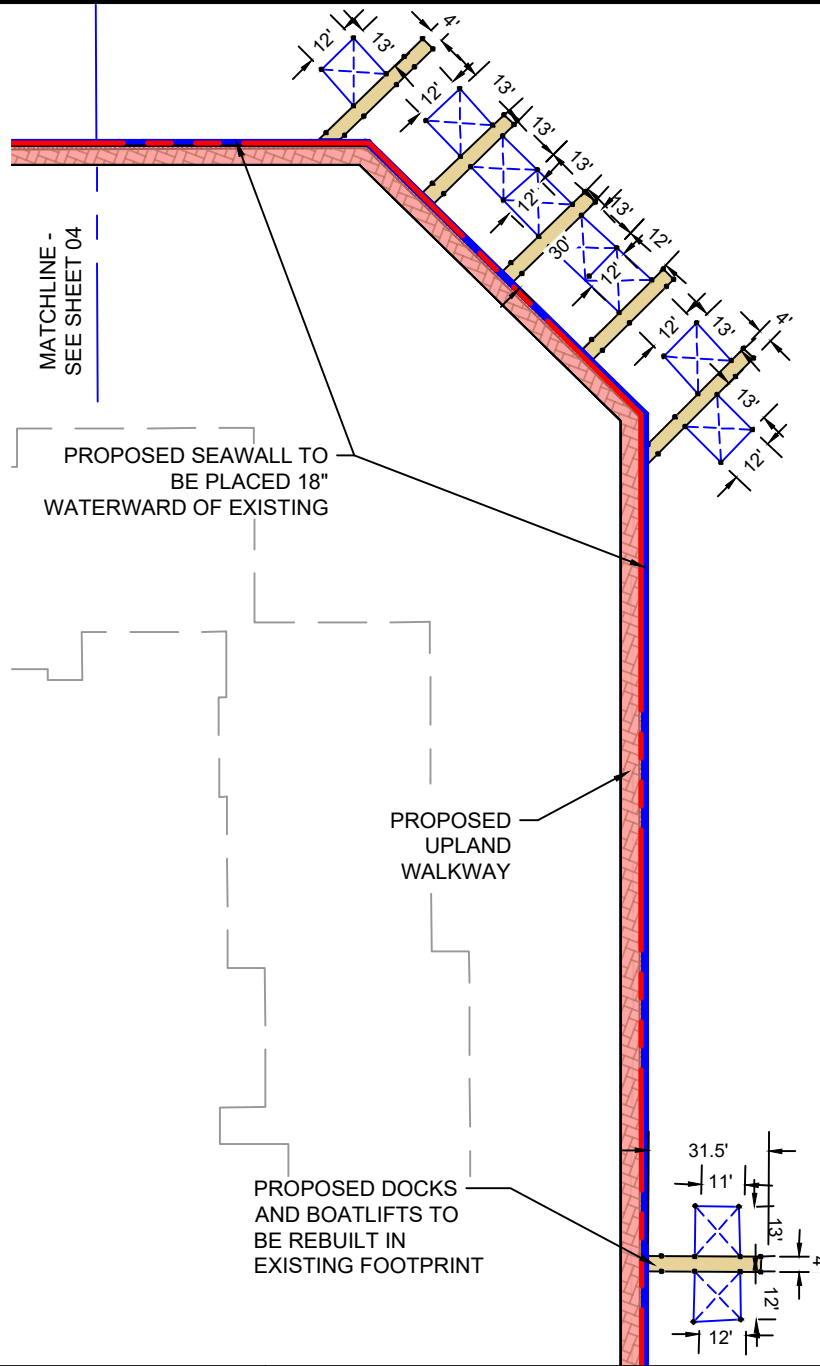

ADJACENT SEAWALL

NOTES:

- THESE DRAWINGS ARE FOR PERMITTING PURPOSES ONLY AND ARE NOT INTENDED FOR CONSTRUCTION USE.
- ALL WATER DEPTHS AND DREDGE ELEVATIONS ARE REFERENCED TO MLW
- SURVEY COURTESY OF: **"TERRAQUATIC, INC"**
- SURVEY DATED: **08-22-23**
- APPLICANT OWNED SHORELINE (APPX LF): **1019'**
- EXISTING OVERWATER STRUCTURE (APPX SF): **4,333**
- WIDTH OF WATERWAY, MHW TO MHW (APPX): **121', 123', 147'**
- TIDAL DATUM:
 - MHW (NAVD)= **+0.32'**
 - MLW (NAVD)= **-2.10'**
- PROPOSED OVERWATER STRUCTURE (APPX SF): **2,185**
- TOTAL OVERWATER STRUCTURE (APPX SF): **2,185**
- TOTAL PROTRUSION FROM EXISTING MHWL: **31.5'**



Turrell, Hall & Associates, Inc.
 Marine & Environmental Consulting
 3584 Exchange Ave. Naples, FL 34104-3732
 Email: tuna@thanaples.com Phone: (239) 643-0166 Fax: (239) 643-6632

860 PANAMA CT **DOCK DIMENSIONS (EAST)**

RY NO. 5875

THESE DRAWINGS ARE FOR PERMITTING PURPOSES ONLY AND ARE NOT INTENDED FOR CONSTRUCTION USE.

DESIGNED:	JR	REV#	REV BY	DATE	CHK BY	CHANGED
DRAWN BY:	RMJ	1.	RMJ	05-10-24	JR	REV. DIMENSIONS
CREATED:	03-21-24	2.	-	-	-	-
JOB NO.:	23080	3.	-	-	-	-
SHEET NO.:	07 OF 14	4.	-	-	-	-
		5.	-	-	-	-

SECTION- 20 TOWNSHIP- 52S RANGE- 26E

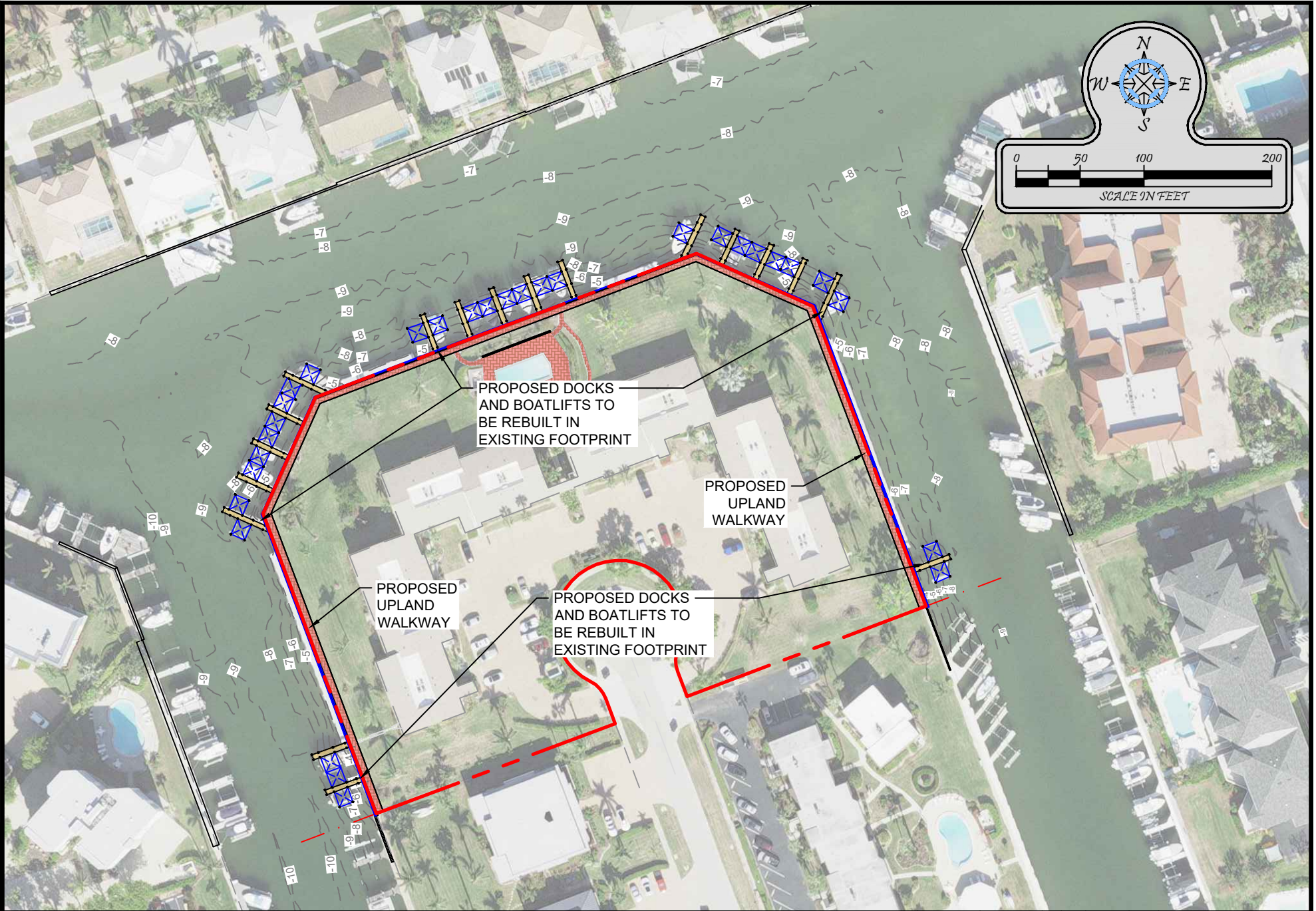

Turrell, Hall & Associates, Inc.
Marine & Environmental Consulting
3584 Exchange Ave. Naples, FL 34104-3732
Email: tuna@thanaples.com Phone: (239) 643-0166 Fax: (239) 643-6632

860 PANAMA CT

DOCK DEPTHS

RY NO. 5875

THESE DRAWINGS ARE FOR PERMITTING PURPOSES ONLY AND ARE NOT INTENDED FOR CONSTRUCTION USE.

DESIGNED:	JR	REV#	REV BY	DATE	CHK BY	CHANGED
DRAWN BY:	RMJ	1.	-	-	-	-
CREATED:	03-21-24	2.	-	-	-	-
JOB NO.:	23080	3.	-	-	-	-
SHEET NO.:	08 OF 14	4.	-	-	-	-
		5.	-	-	-	-
SECTION-20		TOWNSHIP- 52S		RANGE- 26E		

P:\23080 00 860 panama ct\CAD\PERMIT-COUNTY\23080-COUNTY.dwg SLIP MATRIX 5/10/2024

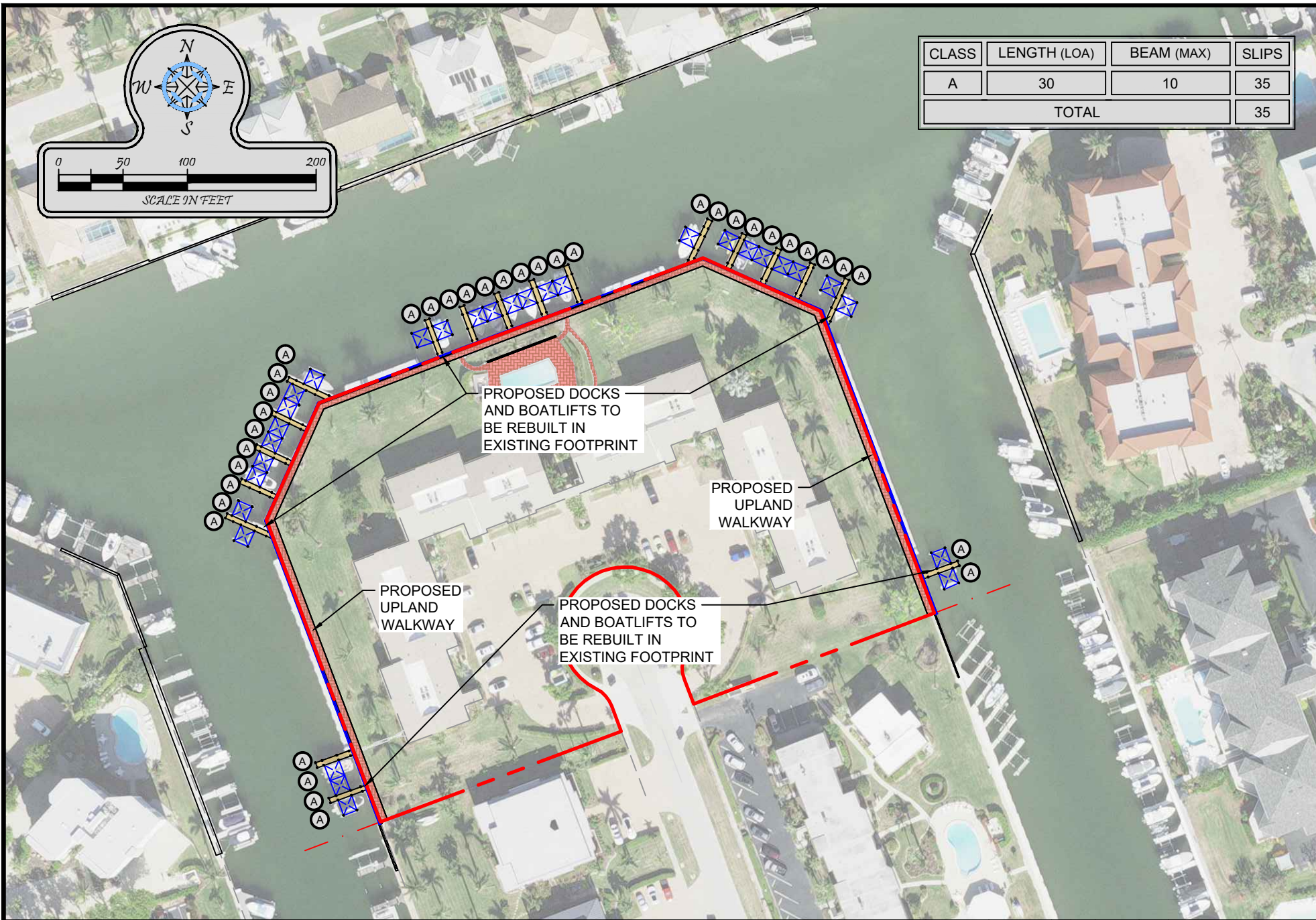

CLASS	LENGTH (LOA)	BEAM (MAX)	SLIPS
A	30	10	35
TOTAL			35



Turrell, Hall & Associates, Inc.
Marine & Environmental Consulting

3584 Exchange Ave. Naples, FL 34104-3732

Email: tuna@thanaples.com Phone: (239) 643-0166 Fax: (239) 643-6632

860 PANAMA CT SLIP MATRIX

RY NO. 5875

THESE DRAWINGS ARE FOR PERMITTING PURPOSES ONLY AND ARE NOT INTENDED FOR CONSTRUCTION USE.

DESIGNED:	JR	REV	REV BY	DATE	CHK BY	CHANGED
DRAWN BY:	RMJ	1.	RMJ	05-10-24	JR	REV. MATRIX
CREATED:	03-21-24	2.	-	-	-	-
JOB NO.:	23080	3.	-	-	-	-
SHEET NO.:	09 OF 10	4.	-	-	-	-
		5.	-	-	-	-

SECTION-20

TOWNSHIP- 52S

RANGE- 26E

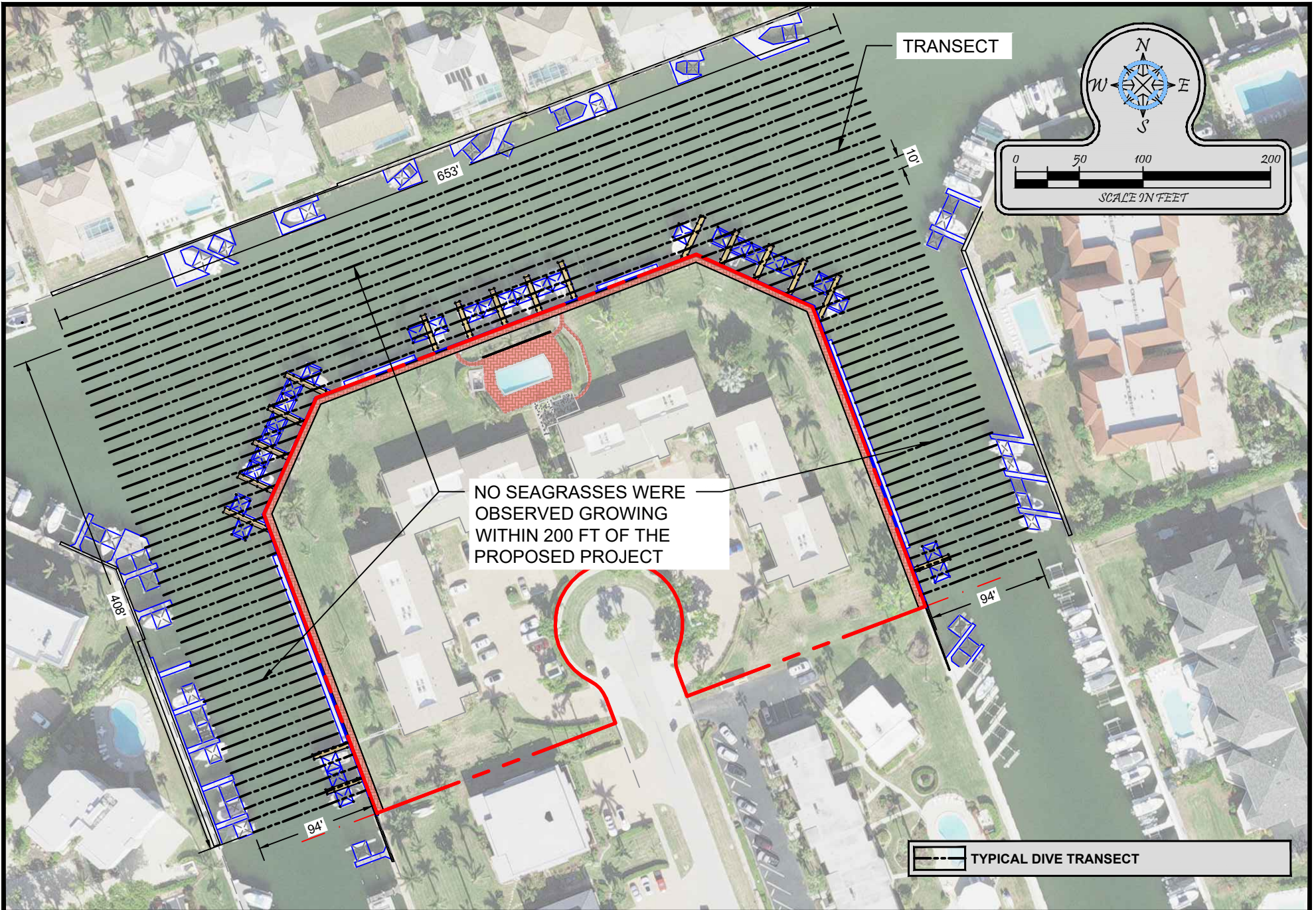

Turrell, Hall & Associates, Inc.
Marine & Environmental Consulting

3584 Exchange Ave. Naples, FL 34104-3732

Email: tuna@thanaples.com Phone: (239) 643-0166 Fax: (239) 643-6632

860 PANAMA CT

SUBMERGED RESOURCE SURVEY

RY NO. 5875

THESE DRAWINGS ARE FOR PERMITTING PURPOSES ONLY AND ARE NOT INTENDED FOR CONSTRUCTION USE.

DESIGNED:	JR	REV#	REV BY	DATE	CHK BY	CHANGED
DRAWN BY:	RMJ	1.	-	-	-	-
CREATED:	03-21-24	2.	-	-	-	-
JOB NO.:	23080	3.	-	-	-	-
SHEET NO.:	10 OF 14	4.	-	-	-	-
		5.	-	-	-	-

SECTION- 20

TOWNSHIP- 52S

RANGE- 26E

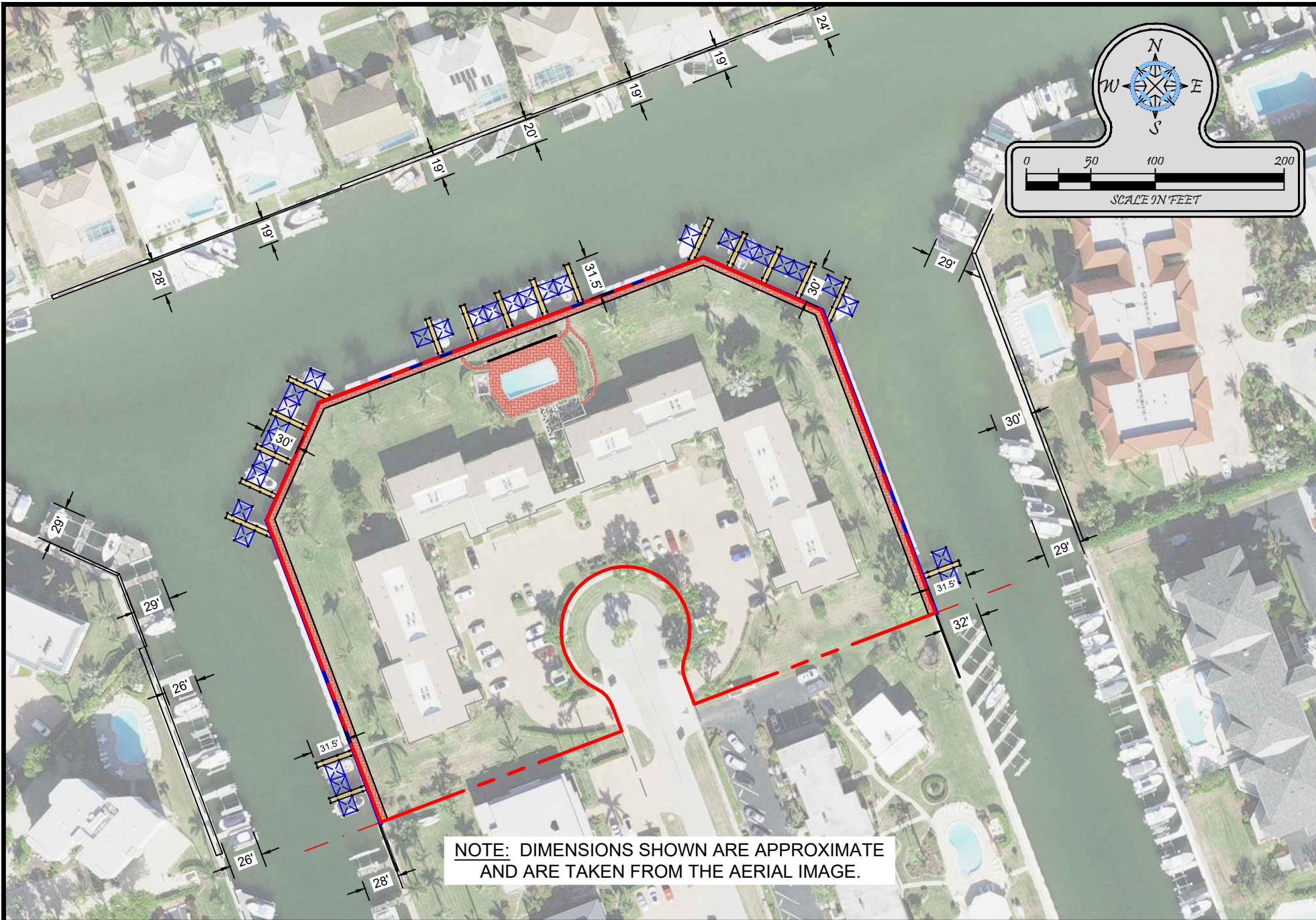

Turrell, Hall & Associates, Inc.
 Marine & Environmental Consulting
 3584 Exchange Ave. Naples, FL 34104-3732
 Email: tuna@thanaples.com Phone: (239) 643-0166 Fax: (239) 643-6632

860 PANAMA CT **ADJACENT DOCKS**

RY NO. 5875

THESE DRAWINGS ARE FOR PERMITTING PURPOSES ONLY AND ARE NOT INTENDED FOR CONSTRUCTION USE.

DESIGNED:	JR	REV#	REV BY	DATE	CHK BY	CHANGES
DRAWN BY:	RMJ	1.	RMJ	05-10-24	JR	REV. DIMENSIONS
CREATED:	03-21-24	2.	-	-	-	-
JOB NO.:	23080	3.	-	-	-	-
SHEET NO.:	11 OF 14	4.	-	-	-	-
		5.	-	-	-	-

SECTION- 20

TOWNSHIP- 52S

RANGE- 26E

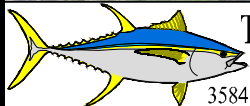
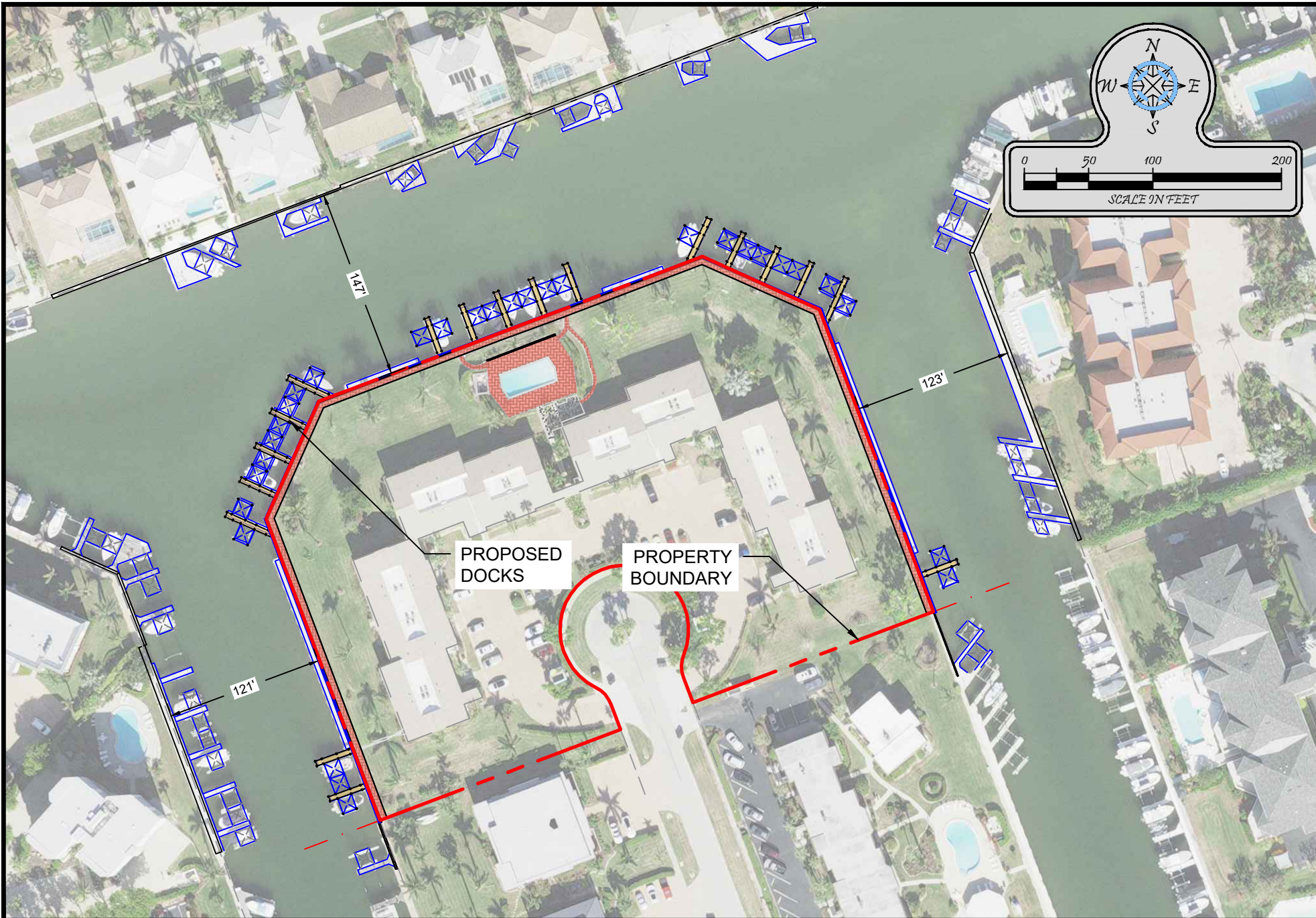

Turrell, Hall & Associates, Inc.
 Marine & Environmental Consulting
 3584 Exchange Ave. Naples, FL 34104-3732
 Email: tuna@thanaples.com Phone: (239) 643-0166 Fax: (239) 643-6632

860 PANAMA CT **WIDTH OF WATERWAY**

RY NO. 5875

THESE DRAWINGS ARE FOR PERMITTING PURPOSES ONLY AND ARE NOT INTENDED FOR CONSTRUCTION USE.

DESIGNED:	JR	REV#	REV BY	DATE	CHK BY	CHANGED
DRAWN BY:	RMJ	1.	-	-	-	-
CREATED:	03-21-24	2.	-	-	-	-
JOB NO.:	23080	3.	-	-	-	-
SHEET NO.:	12 OF 14	4.	-	-	-	-
		5.	-	-	-	-
SECTION- 20		TOWNSHIP- 52S		RANGE- 26E		

P:\23080.00 860 PANAMA CT\CAD\PERMIT-COUNTY\23080-COUNTY.dwg 5/10/2024

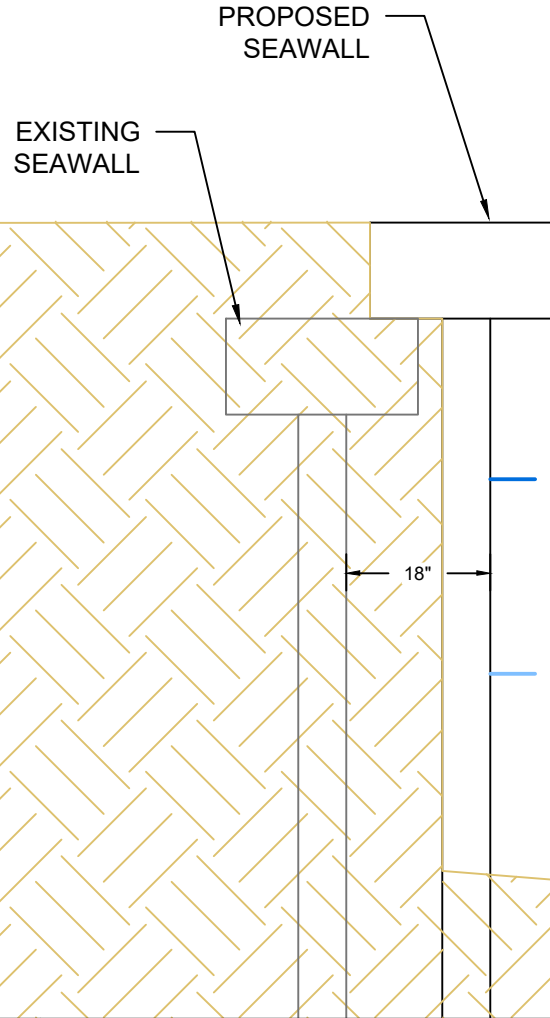
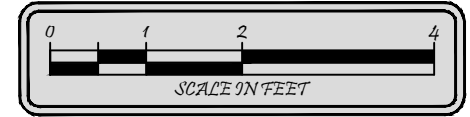

Turrell, Hall & Associates, Inc.
Marine & Environmental Consulting
3584 Exchange Ave. Naples, FL 34104-3732

Email: tuna@thanaples.com Phone: (239) 643-0166 Fax: (239) 643-6632

860 PANAMA CT

SEAWALL CROSS SECTION AA

RY NO. 5875

THESE DRAWINGS ARE FOR PERMITTING PURPOSES ONLY AND ARE NOT INTENDED FOR CONSTRUCTION USE.

DESIGNED:	JR	REV#	REV BY	DATE	CHK BY	CHANGED
DRAWN BY:	RMJ	1.	-	-	-	-
CREATED:	03-21-24	2.	-	-	-	-
JOB NO.:	23080	3.	-	-	-	-
SHEET NO.:	13 OF 14	4.	-	-	-	-
		5.	-	-	-	-
SECTION- 20		TOWNSHIP- 52S		RANGE- 26E		

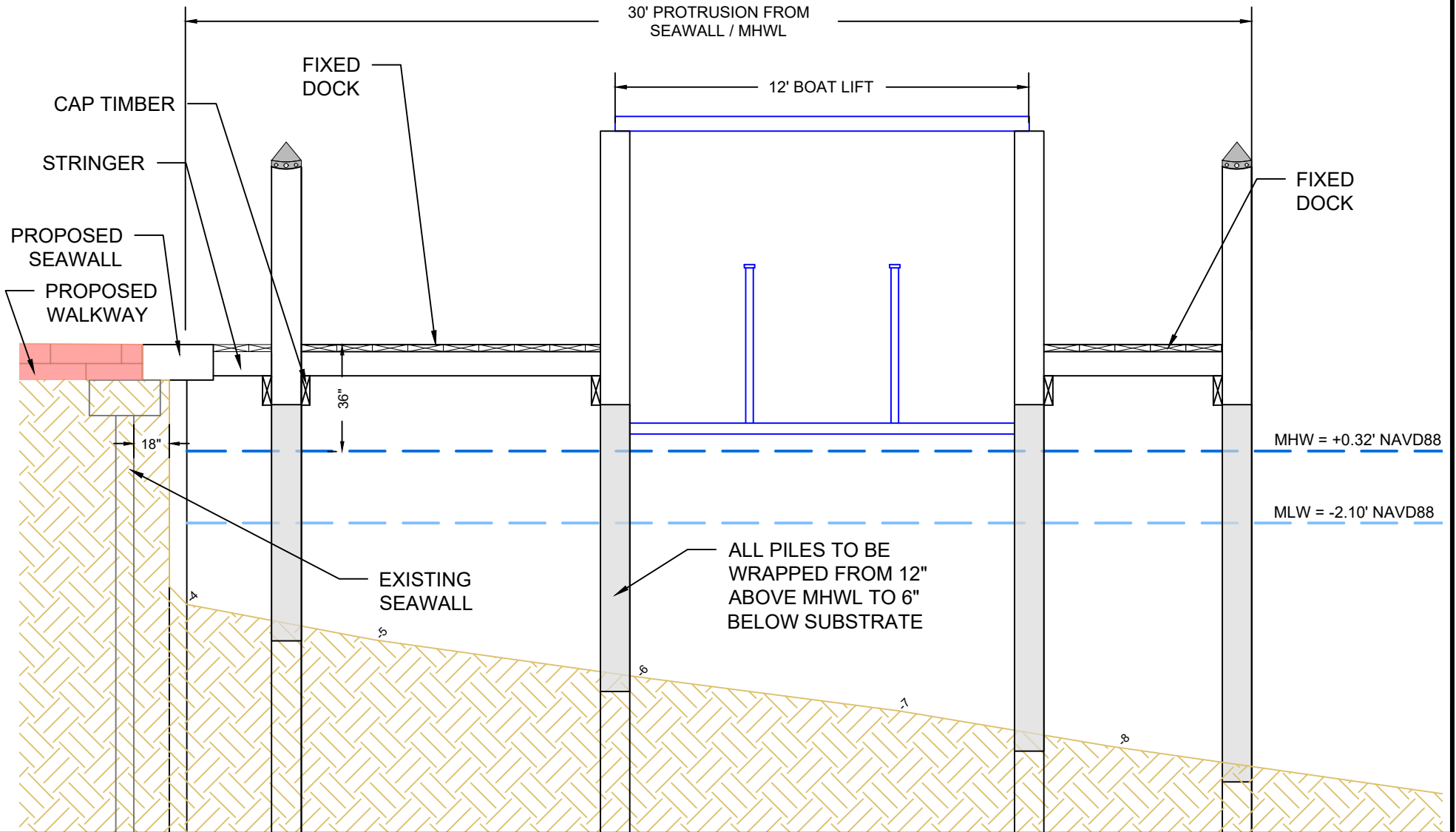
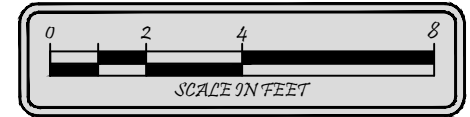

Turrell, Hall & Associates, Inc.
Marine & Environmental Consulting
3584 Exchange Ave. Naples, FL 34104-3732
Email: tuna@thanaples.com Phone: (239) 643-0166 Fax: (239) 643-6632

860 PANAMA CT

DOCK CROSS SECTION BB

RY NO. 5875

THESE DRAWINGS ARE FOR PERMITTING PURPOSES ONLY AND ARE NOT INTENDED FOR CONSTRUCTION USE.

DESIGNED:	JR	REV#	REV BY	DATE	CHK BY	CHANGED
DRAWN BY:	RMJ	1.	-	-	-	-
CREATED:	03-21-24	2.	-	-	-	-
JOB NO.:	23080	3.	-	-	-	-
SHEET NO.:	14 OF 14	4.	-	-	-	-
		5.	-	-	-	-

SECTION- 20

TOWNSHIP- 52S

RANGE- 26E